Provincial Library Dec 61

The Vulcan Advocate

ALBERTA PROVINCIAL LIBRARY OCT 6 - 1961 EDMONTON

COMPLETE COVERAGE OF THE COUNTY OF VULCAN

Authorized as Second Class Mail by the Post Office Department, Ottawa, and for payment of postage in cash.

49th Year, No. 10 | THE VULCAN ADVOCATE, WEDNESDAY, OCTOBER 4, 1961 | Subscription $3.00 a year in advance

Plan Large Reservoir

Water Situation Shows Promise of Improvement

GEORGE WISENER

Owner and operator of the Vulcan Funeral Home and the Nanton Funeral Home, George Wisener was appointed to the board of directors of the Alberta Funeral Directors and Embalmers Association at the association's recent convention in Calgary. Mrs. Wisener also attended the convention.

A new water well that looks good for at least 30 gallons per minute has been drilled by Henning & Karl on the R. L. Jamison land at the northern edge of town and the water analysis report is expected this week. Wells drilled in this general area thus far have yielded relatively good water, containing some soda but free of the troublesome Glauber's salts.

Wells completed and tested across from the elevators will yield about 45 gallons per minute of good water and, according to Councillor S. H. H. Joiner, chairman of the water and sewer committee, the town is now proceeding with plans for laying an eight-inch main to add this water to the town system. As soon as this is done, under the Winter Works Program, the wells now pumping water with a heavy concentration of Glauber's salts will be shut off and used only in emergencies.

If the new well proves, as is expected, to have good water the water main will be extended to add it to the town system, bringing the total yield on wells drilled this fall to about 75 gallons per minute of good water, plus about 25 gallons per minute of good water from other town-owned wells.

Also planned is the construction of a three-quarter or one-million gallon capacity concrete storage reservoir to help provide water for summer demands and at the same time provide a large reserve for fire protection.

At a special meeting of the town council held Sept. 27, an agreement was made with R. L. Jamison to provide compensation for damage to his land caused by drilling of wells and to pay for sites and access roads to wells that will be put into production. Arrangements were also made with Mr. Jamison to assure him a water supply if the flow of his farm well is reduced because of town wells drilled in the same general area.

Christian Drama Workshop At United Church

Rev. Gordon Parker, B.A., B.D., National Director of the Christian Drama Council of Canada, will direct a Christian Drama Workshop at the Vulcan United Church, Oct. 13-14-15.

The CDCC is an interdenominational body serving all Christian churches and all who promote religious drama. Some of the services offered are a lending library of religious drama, advice on play selection and production, and drama workshops. Rev. Parker has had a variety of stage, radio and television experience. He has produced musicals for the Winnipeg Summer Theatre and has taken leading roles in the Winnipeg production of such musicals as Brigadoon and Annie Get Your Gun.

A nominal fee of $2.00 is charged and registration forms may be obtained from Mrs. Marjorie Weber, Secretary, Vulcan Drama Group, Box 444, Vulcan.

Young Pilot Dies In Plane Crash In New Zealand

Vulcan friends will regret to learn of the untimely death on Sept. 20, of John James Irwin, 23-year-old Calgary pilot who died when the small plane he was piloting in a spraying operation crashed at Rotorua, New Zealand.

He was the son of Joseph W. Irwin, 2436 22A St. N.W., Calgary, chief pilot for the Sun Oil Co. of Calgary. Robert, Richard and David Irwin of the Brant district are uncles of the young pilot and Mrs. Dale Campbell of Vulcan is an aunt.

The young man had served as a pilot with CPA before leaving, with his wife, for New Zealand about a month ago. The couple had been married a year. Before joining CPA John Irwin had served in the RCAF as a flying officer for four years.

The young flier's father, Joseph Irwin, well known in this district, has logged more than 20,000 hours of flying time in the past 32 years and was recently honored by Sun Oil for his record in flying more than one million accident-free miles.

The body of the young pilot was flown to Calgary by CPA and funeral services were held at Foster's Garden Chapel, Calgary, on Sept. 26, with Rev. Gordon Dickin officiating. Pall bearers were all RCAF officers and interment was in Mountain View Memorial Gardens.

Mark 25 Years As Catholic Priest

The parishes of Carmangay, Champion and Vulcan recent met in St. Andrew's Parish Hall to enjoy a pot luck supper in honor of their pastor, Father Marien, who has served 25 years as a Roman Catholic priest.

Father Marien's table was made to look most appealing by three lovely cakes decoratively titled after the three parishes and presented by the Carmangay parish.

Mrs. S. Pasolli on behalf of the Champion CWL Council presented Father with 25 silver dollars and Frank Hubka on behalf of Carmangay presented him with a silver gift in keeping with the occasion and a purse.

Father Marien fittingly responded pointing out that man having only limited control over his final destiny must remember that only the goodness of God "wills' or "permits" that such occasions occur.

A trio of Champion CWL members entertained with a song rewritten in Father Marien's honor and little Miss Sandra Kryzanowski gave a recitation. Several films were then enjoyed by the gathering.

Taken during the summer, the above photo shows the start of the big move of Beaver Lumber's new R.T.M. Show Home, from its construction base at the company's yard to its new home north of the RCMP barracks. The three-bedroom home is open to the Thursday, Friday and Saturday of next week.

Five of the outstanding local Grade 12 students honored at the recent Graduation Exercises are pictured above. From left to right they are: Roy Bjornson, co-winner with Sandra Scheierman of the LaRoche Shield for All-Round Student; Sandra Scheierman, winner of Honor's Shield for Grade 12 and Students' Union Honor Award for Grade 12; Dennis Sparks, Shirley Markert and Clarence Graff, all winning Student's Union Awards for Honors in Grade 9. Shirley Markert also won the Honor's Shield for Grade 9. Absent was graduate Brian Hubka who was a winner with Miss Scheierman, of the Students' Union Honor Award for Grade 12.

Regular Council Meeting

Building Permits Approved

Building permits to the value of $27,000 were approved at the regular September meeting of the Town of Vulcan council, as follows:

Jim O'Reilly, for 14x22 frame garage. Contractor: self. Estimated cost $500.

Max Jesse, for 14x22 frame garage. Contractor: self. Estimated cost $500.

Beaver Lumber Co. Ltd., for 66x100 frame store and warehouse. Contractor: self, estimated cost $20,000.

T. Wierenga, for 28x72 frame duplex dwelling on Lots 3 and 4, Block 37. Contractor: self. Estimated cost $6,500.

The secretary was instructed to write the owners of the New Club Cafe and Simpson Plumbing properties and advise them that the sites must be cleaned up by Oct. 10, or the work will be done by town employees and charges would be liens against the properties.

The report of C. C. Parker, Whittaker & Co. on water research has been forwarded to the Research Council of Alberta for study and comment.

Farmers See Cattle Feedlots In States

Several district farmers are members of the party of more than 100 Alberta cattle producers who are this week touring cattle feedlots in Montana and Idaho as guests of Calgary Power Ltd.

Members of the Vulcan group are Boyd McKay, Budd Andrews, Stuart Campbell, Charles Andrews, Martin Gottenberg, Orville Roe, Stan Scales and Cliff Andrews. At least four more farmers from other parts of the county are also on the tour but their names were not available.

GARAGE SERVICE

Open on Sunday from 10 a.m. to 5 p.m., from 8 a.m. to 6 p.m. week-days ,and 8 a.m. to 9 p.m. on Saturday, this coming week.

Banks 99 Service

104 Young People At Teen Meeting

The second meeting of the Vulcan Teen Town was held Wednesday, Sept 27, at 7:00 p.m. It was decided that the first money-making project would be a dance held on Oct. 13 in the Odd Fellows Hall. A hay-ride was discussed also. The age limits were set at 13 to 21, inclusive.

After the meeting the teen-agers were shown several films. This was followed by a sing-song which everyone enjoyed.

A delicious lunch was served. The next meeting is to be held in the basement of the Anglican Church on Oct. 10, at 7:00 p.m., and another large attendance is hoped for.

Wellman Wins Golf 'Horse Race'

The Fall Futurity Horse Race for outstanding three-year-olds was held at the Vulcan Golf Course on Sunday and Ray Wellman proved why he was the short-odds favorite by winning a nose victory over the steady campaigner Harold Boutland.

A newcomer to racing circles, Mike Jantzie, won show position to reward his backers with a nice payoff. This was the third successive win for Wellman in golf horse racing here, and he credits most of his success to his jockey, Ethel Banks, who has been toting his clubs in all races since this victory skein started. Two top threats (Has the speed to win) Gorbous and (Should be in the money) Buehler, dropped out early in the race when they ran wide on the third and fourth turns.

Two-year-old Handicap, Sunday

The last race of the season, the Two-year-old Handicap for non-winners goes to the post next Sunday, Oct. 8, at 2:00 p.m., with ten runners having filed their entry.

The entrants with the bookmakers remarks are Charlie Fulton (Could be dark horse), Les O'Brien (How can he lose), Norm Pettie (He who hesitates is lost), Dinty Moore (Import from the south), Joe Keenan (Watch out if its windy), R. Hammer (Depends on his health), H. Matlock (A good rough player), Pat Walker (Built for speed), N. Dumka (Kalispell survivor), H. Spaeth (Built for long haul).

This being such a wide open race with no favorites should be an excellent chance for the rabid punters to get even for their summer losses. As the saying goes, "you bets your money and takes your choice."

Sunday Results

The president, Ray Wellman, and his choices suffered a severe setback on Sunday when the Vice-President, Chas Fulton, and his cohorts won the President - Vice-President Competition for a free lusty meal early in November. It was close all the way and took the last match result to decide who has to pay and who laghs last.

Monday Results, Ladies

For the ladies it was the opposite, as Gail Walker (President) and her side won the same competition over Thelma Haverty, Vice-President and her selections.

The competition was played on Monday and followed with a barbecue at the club house with about 25 ladies enjoying the outing.

Seven-man Board Required

To Set Up Provisional Board For New Auxiliary Hospital District

Preliminary planning and organization work for the establishment and construction of an auxiliary hospital at Vulcan is expected to get under way this winter, following a request by the provincial government that a provisional board be set up for the proposed Vulcan-Foothills Auxiliary Hospital District.

The area to be served by the hospital is comprised of the County of Vulcan No. 2 and Municipal District of Foothills No. 31 and the towns and villages in this area are included.

Representation on the Auxiliary Hospital Board will be by wards, with Wards 1 and 2 being the County of Vulcan, Wards 3 and 4 the M.D. of Foothills, Ward 5 the Town of High River, Ward 6 the Town of Okotoks and Ward 7 the Town of Vulcan.

Each ward will be represented by one member on the seven-man board and letters have gone out to the municipalities concerned asking that they now appoint their members on the provisional board.

It is not expected that tenders for construction of the auxiliary (chronic) hospital will be called before late 1962.

As suggested by the pleased look on the face of Auctioneer Wally Franks, someone got caught bidding when he should have been watching at the mobile auction which was worked in as part of the street events during the recent Shopping Day. Behind him with a helping hand, is Brant auctioneer, Simon Vanderploeg while Gordon Brown acted as clerk.

Funeral Service For Milo Woman

Mrs. Margaret Peterson, aged 58 years, beloved wife of Raymond Peterson of Milo, passed away at her residence on Sept. 17, 1961.

Mrs. Patterson was born in Okotoks and moved to Milo 36 years ago and has resided there ever since.

She is survived by her husband; four daughters, Mrs. Wm. (Eveline) Brotherwood of Lomond, Mrs. Jack (Muriel) Armstrong of Hussar; Mrs. B. (Helen) Hingley of Lomond and Mrs. Ed. (Loretta) Berno of Calgary; two sons, Squadron Leader William of France and Raymond John of Waterton, Alta.; 18 grandchildren and a brother, Herbert Fisher of Black Falls. Other relatives are William Fisher, Okotoks; Mrs. Minnie Wright, California, and Mrs. Charlotte Fisher, Medicine Hat.

Services were held at the IOOF Hall in Milo on Friday at 2:00 p.m. Rev. D. A. Sharpe officiated. Vulcan Funeral Home was in charge of arrangements.

Pallbearers were E. G. Beckner, Cliff Hellevang, Jack Sutherland, Fred Marks, Norman McCord and J. M. Thomson.

Councillor Since 1947

Morrison Elected Mayor, Council Seats Filled

There will be no civic election in Vulcan this year, all vacancies on the town council being filled by acclamation.

The new mayor of Vulcan will be M. R. Morrison, well known farm machinery businessman, who had served on the Town of Vulcan council continuously since 1947. He succeeds J. Lundy Findlay, who did not stand for re-election.

Vacancies on the town council have been filled by Douglas B. Smith and George Richardson, both new members, and by the re-election of Stuart Joiner.

Other council members are Gary Ness, Frank Burchak and Walter Sutherland.

Guy Voisey is the town's representative on the County School Committee and M. R. Morison, who represents the town on the board of the Vulcan Municipal Hospital District, has also been appointed as the town's representative on the Vulcan-Foothills Auxiliary Hospital Board.

M. R. MORRISON

Senior Citizens Night Nov. 8

The regular monthly meeting of the Vulcan Lionettes was held on Monday evening, Sept. 25, at the Vulcan Cafe with 22 members present. The main topic of discussion for the evening was Senior Citizens' Night which will be held at the IOOF Hall at 6:00 p.m., on Nov. 8. Tickets will again be available and can be picked up down town.

Sale of the baseball cards is almost completed and the generous response of the public to this project is very much appreciated by the Lionettes.

Typewriter carbon paper always in stock at the Advocate in blue or black.

1961 teachers at the County School at Vulcan were assembled for a photo two weeks ago before the Graduation Exercises began. From left to right they are: G. Mackey, F. Cartwright (vice-principal), Mrs. J. Jamison, Mrs. M. Ness, Mrs. M. Mackay, Mrs. R. Fath, Mrs C. Graham, Mrs. W. Palmer, Mrs. O. Kandt, Mrs. T. Wollenberg, J. Carlson, Mrs. M. Todd, G. Prusky and H. Mumby (principal).

Many of the 1960-61 Grade 12 class pictured above of the Vulcan High School were on the stage of the auditorium Friday Sept. 14, to receive diplomas, matriculation certificates, honors awards and bursaries at the Graduation Exercises. For the majority of students it was their last weekend home for some time as they registered the following week at university, Tech or other selective training centres.

TURKEYS

Grade "A"
Eviscerated
Oven-Ready
18 lbs. and over
Per lb. ..... **.39**

IGA

Thanksgiving Meals

SAUSAGE MEAT

Ayrshire, delicious as a poultry dressing
1 lb. cello ..... **.43**

Sausage

Ukrainian style, 1 lb. average, ring ..... **.49**

Ground Beef

Fresh ..... **3 LBS 1.00**

Hot Chocolate 1c SALE
Staffords ... Buy one at ..... **.58**
Buy one at ..... **.01**

Libby's Pumpkin 15 oz. ..... **2 for .31**

Broder's Peas 15 oz. ..... **6 for .89**

Minit Rice 24 oz. ..... **.63**

Reynolds Wrap Bonus pack, 12" ..... **2 for .65**

Stuart House Soups Chicken Noodle, Chicken Rice ..... **10 for 1.00**

Lavoris Oral Spray **.63**

Sinex Nasal Spray **.99**

Pie Crust Mix Robin Hood ..... **.39**

Cranberry Sauce Whole, 15 oz. ..... **2 for .49**

Jello Dream Whip 20 oz. ..... **.29**

Sweet Potatoes Aylmer, 23 oz. ..... **.43**

Scott Family Napkins White or colored, 60's ..... **2 for .35**

Mincemeat Nabob, 24 oz. ..... **.49**

Bread and Butter Pickles Heinz, 24 oz. ..... **.47**

HEINZ TOMATO JUICE 48 oz. ..... **3 for 1.00**

- In The Produce Section -

Celery
Stalk, each ..... **.25**

Yams
Lbs. ..... **2 FOR .39**

Tomatoes
Vine ripe, lug ..... **2 LBS .39**

We Reserve the Right to Limit Quantities

VULCAN IGA STORE

Personal Shopping Only On Specials

Deliveries 10:30 a.m. 3:30 p.m.
Phone Orders Accepted

Prices Effective Thursday, Friday and Saturday

FOOTHILLS HEALTH UNIT

BABY CLINICS

WELL BABY CLINICS FOR THIS MONTH . . . WILL BE HELD AS FOLLOWS:

HIGHWOOD AREA

NANTON Community Centre, 1st Tues. in each month—10 a.m. to 12 noon and 2:00 p.m. to 4:00 p.m.
HIGH RIVER—Banquet Room of Memorial Centre, 2nd Tuesday of each month—10 a.m. to 12 noon and 2 p.m. to 4:00 p.m.
BLACKIE—Masonic Hall, 3rd Tuesday of each month—2:00 p.m. to 4:00 p.m.
OKOTOKS—Elks Hall 4th Tuesday each month—10:00 a.m. to noon and 2:00 p.m. to 4:00 p.m.
MIDNAPORE—Anglican Church Hall, 2nd Wednesday of each month, 1:30 p.m. to 3:30 p.m.

VULCAN AREA

MILO—United Church basement, 1st Wednesday of each month 1:30 p.m. to 3:30 p.m.
CHAMPION—Community Hall basement—1st Friday of each month—1:30 p.m. to 3:30 p.m.
VULCAN—United Church S.S. Room—2nd Friday of each month —10 a.m. to 12 noon and 1:30 p.m. to 3:30 p.m.
ARROWWOOD—U.F.A. Hall, 3rd Friday of each month—1:30 p.m. to 3:30 p.m.
CARMANGAY—Village Office, 4th Thursday of each month—1:30 p.m. to 3:30 p.m.

TURNER VALLEY AREA

TURNER VALLEY—United Church Hall, 1st Thursday of each month—1:30 p.m. to 3:30 p.m.
BLACK DIAMOND—United Church, 2nd Thursday of each month—1:30 to 3:30 p.m.
LONGVIEW—Public School Library 4th Wednesday of each month—2:00 p.m. to 4:00 p.m.
MILLARVILLE—Sheep Creek School, 3rd Friday of each month, 2:00 p.m. to 3:30 p.m.

At all clinics, Polio Vaccination will be given to all persons wishing it.

Re: Adult Polio Booster Injections:— All adults who have completed the series of three polio injections prior to December 1957 may receive their first booster at any of our regular Baby & Pre-School clinics.

These well-baby clinics are held for the purpose of weighing and measuring infants and toddlers, and discussing any problems with parents regarding feeding, training and general care.

Your child should be immunized at the following times: Starting at three months of age, a series of four doses, three at monthly intervals and the fourth, six months later, of the combined vaccine containing diphtheria, whooping cough, tetanus and polio (D.P.T. Polio). A booster dose of the above vaccine should be given at three years of age. A further booster, Diphtheria, Tetanus and Polio (D.T. Polio) should be given prior to school entrance.

Smallpox vaccination should be started any time after three months of age and before the child is one year old with revaccination taking place every fifth year thereafter.

There is no charge at these clinics which are a service of the Foothills Health Unit.

A shopping habit, like others, is hard to break
—That's why people prefer to shop in the stores to which they are most frequently invited—those stores which tell of their offerings in
THE VULCAN ADVOCATE

Carmangay

A wedding dance will be held at the Carmangay Hall on Saturday, Oct. 7, from 9 to 12 p.m. David Shearer's Orchestra in attendance. Everyone welcome. 10-x

Mr. and Mrs. Bill Miller of Edmonton were pleasantly surprised last week to receive a lovely floor tri-lamp from their many Carmangay friends and neighbors. To one and all they say a hearty thank you. 10-x

Queen contestants for the Carmangay Lions Club Annual Carnival are Lillian Letal, Cheri Church and Cheryl Greene.

Mrs. F. Laczo spent a few days at Burk Lake, Alta., recently.

Mr. and Mrs. Joe Laczo, Mrs. F Laczo, acompanied by C. Kiss of Buck Lake, Alta., motored to Hot Springs, Mont., recently.

Mr. and Mrs. G. H. Nelson visited at Benalto, Alta., recently

Mr. and Mrs. Lawrence Hauser of New Westminster, B.C., are visiting with the former's parents, Mr. and Mrs. Frank Hauser. Frank Hauser is a patient in the hospital at present.

Mrs. Wallace Miller has taken a position on the Picture Butte teaching staff for the 1961-62 term, and is teaching home economics.

David Miller is at present working in the harvest at Bonnyville and is staying with his sister Jean and her husband, Mr. and Mrs. B. Antoniuk.

Mr. and Mrs. Bob Hubka, daughter Colleen, Mrs. Helen Hubka and Joe Izsak, motored to Edmonton last week. While there they visited with Dr .and Mrs. Szeckely and family and Brian Hubka. Joe Izsak will be staying with Dr. and Mrs. Szeckely.

Omission in news item of last week's paper: Mr. and Mrs. George Peters and daughters, Marine and Joann and two sister-in-laws of Temple, Texas, were also visitors of Mr. and Mrs. John Hubka and David.

SENIOR W.A. MEETING

The Senior WA held their regular monthly meeting on Thursday, Sept. 29, in the United Church basement. The meeting opened by the singing of the WA Hymn, followed by prayer and creed.

Mrs. Vilas Teskey read the devotional taken from Matthew, chapter 28. Reports were given from the committees. Plans were made to send boxes of used clothing to Korea during October. The Thanksgiving turkey supper previously planned had to be cancelled until a later date.

The hostess, Mrs. R. Craig served a delicious lunch. The next meeting will be held on Friday, Oct. 27.

FLORENCE LARKIN SHOWER

The basement of the United Church was the scene Friday, Sept. 29, of a miscellaneous shower held in honor of Miss Florence Larkin of Champion, bride-elect of Benny Brown of Carmangay.

Seated at the bride's table was Miss Larkin, her mother, grandmother and sister Marjory, also Mrs. Ben Brown, Mrs. J. Stotz and Mrs. Dick Brown, the groom's mother and sister-in-law respectively.

The guests participated in two games, one a music quiz in which they guessed colors, States, girls, names, birds and flowers, suggested in the musical selection played by Mrs. Lenora Baldwin at the piano. The second contest being "name the face quiz," where famous faces were shown and had to be identified by the guests. Eight prizes were bestowed upon the winners.

Mrs. Barbara Hwozdecki was master of ceremonies and introduced the entertainers. The program consisted of Carol and Debbie DeMario dressed as bride and groom who sang a duet; Sandra Kryzanowski, a recitation; Myrna Minty, Baton Twirling, Marilyn Baldwin, vocal solos; Mrs. Lenora Baldwin, piano solo; Carol and Debbie D Mario and Colleen Coe, vocal trio, and a vocal solo, by Verna Baldwin. A comedy drama effort in which Red Riding Hood was told in sound effects was presented by Mrs. Lawrence Bodie, Mrs. Vilda Ohler, Mrs. Carlo De Mario and Mrs. B. Sternenburg. The program concluded with a vocal solo by Mrs. Lenora Baldwin.

Mrs. Dick Davies of Champion made the presentation speech to the bride-elect, as the gifts were carried in by the bride and groom, Carol and Debbie DeMario. Miss Larkin thanked the guests assembled for the many gifts received.

Lunch was served.

SUNDAY SCHOOL

Sunday School classes for the United Church in Carmangay resumed on Oct. 1, with 32 youngsters in attendance. Sunday School teachers are badly needed and anyone interested in taking a class is asked to phone either Rev. Morrison or Mrs. R. M. Hwozdecki who has taken over superintendent this year.

Mrs. Morrison showed a film and had a recorded story of "Chucky Chip Munk," one of the parables of nature series in which the parable of the good Samaritan was presented and explained to the children. An interesting year, both for teachers and children is being planned for.

Those things that come to the man who waits seldom turn out to be the thing he's waiting for.

CHAMPION

AFTERNOON W.A. GROUP

The September meeting of the Afternoon Group of the WA was held at the home of Mrs. Gloer on Thursday, Sept. 28, with 14 members and three visitors present.

Mrs. Gloer gave the devotional taking as her theme, "Whom do we Serve?" Letters were read from Pierre Decker and Frank Cummins, thanking the group for their support in sending them to Naramata. The sunshine convener reported sending 34 cards to the sick and shut-ins. The manse committee reported the manse would be vacant next month.

The Ho-Bo teas had been very successful and the members wish to continue them until the end of the year. All were urged to attend the joint rally of the High River Presbytery to be held in Vulcan on Oct. 11. Valuable information will be given on the new organization of women, to be formed next year, "United Church Women." Plans were made to serve the evening meal for the men's presbytery meeting to be held in Champion on Tuesday, Oct. 3.

Miss Margaret Carlson assisted the hostess with refreshments.

CHAMPION C.W.L.

The September meeting of the Champion CWL was held at the home of Mrs. H. Aninger, with nine members and one visitor present. Mrs. S. Pasolli, the president, was in charge of the meeting.

The spritual convener, Mrs. H. Aninger, gave an interesting report on St. Francis Borgia. Plans were made for a rummage and bake sale, to be held this month.

Lunch was served by the hostess and Mrs. S. Pasolli. Tea prize was won by Mrs. A. Degenstein. The October meeting will be held at the home of Mrs. J. Hunzinger.

Dr. R. G. Hunte
CHIROPRACTOR
Chiropractic
Physiotherapy
Nutritional Therapy
Foot Correction
DOBBS HOTEL — THURSDAY
11:00 a.m. to 4:30 p.m.

CONGRATULATIONS
TO—
MRS. DON BUEHLER
H. H. MUMBY
on winning a tankful of gasoline FREE
— You, too, can be a winner —
Richardson & Gould Limited

Used Machinery for Sale
1—Massey 90 Special 14 ft. with Pickup. Good.
1—1960 Massey-Ferguson No. 3 Baler in excellent shape, baled 13,000 bales.
1—Hydra King Front End Loader with bucket and gravel plate, 2 years old. Will fit all large tractors.
1—No. 26 15-ft. Wide Level Disker and seeder box
HUBKA SALES & SERVICE
MASSEY-FERGUSON FARM EQUIPMENT
Sales — Parts — Service
Plymouth-Chrysler-Fargo — Imperial Oil Products
Phones: Bus. 7; Res. 41
J. A. Hubka
CARMANGAY

F. U. A.
AUTO & FIRE
INSURANCE
with Co-operative Fire & Casualty Co.
— DISCOUNT —
on Farm Cars and Trucks
BERT BLIMKIE
F.U.A. Insurance Agent
Phone 52, Carmangay
Alberta Wheat Pool No. 1

WALT'S RADIO AND TV
Marconi & Dumont Dealer
Other Makes Available
SALES AND SERVICE
PHONE 67
CARMANGAY

THE FIRST COMPLETE HOME HEATING PLANT YOU CAN INSTALL BY YOURSELF
• WITH ORDINARY TOOLS
• FACTORY-DESIGNED FOR YOUR PARTICULAR HOME
BY FAMOUS **Furnace-Aire** VARI-FLO
$385.00

Our home heating engineer designs, to the best engineering codes, a complete heating system tailored specifically to YOUR home. Then the Furnace-Aire Vari-Flo Furnace and everything you need is shipped out at one time, direct to you —from our factory. You have the assurance of famous Furnace-Aire quality. Write today for free literature. Absolutely no obligation.

ORDER NOW
NAME.....
ADDRESS.....
CITY..... PROVINCE.....
Please send me, without obligation, information about the famous Furnace-Aire home heating plant which I can install myself.
FURNACE-AIRE LIMITED 8516-106A AVE., EDMONTON

— WALLY'S —
AUCTION SERVICE
Liquidation, Estate and Farm Sale Managemnet
WALLY FRANKS, Auctioneer
Lic. No. 239
Phone 470, Vulcan
T. G. (Gordon) Brown, C.A.
Sale Clerk
Phone 171r2, Vulcan

PAINTING
DECORATING
Furniture Finishing
Wall Paper Hanging
• Free Estimates Given
• Satisfaction Guaranteed
TAYLOR BROS.
PHONE 506 VULCAN

Don't Play With Fire !
National Fire Prevention Week
October 8 to 14

WANT TO CHECK YOURSELF ON "FIREBUG" SPOTS IN YOUR HOME?
HERE'S A PRETTY GOOD CHECKING LIST:—

BASEMENT—
Rubbish.
Unprotected joists above furnace and smoke pipe. Untidy wood pile.
Ashes in wooden container.
Sagging smoke pipe; defective joints.
Joists resting on brick chimney.
Oily rags or waste.
Paint and polishes.
Exposed wood lath.
Gasoline stored or used in house.
Motor (or car) with defective fuel or ignition system.
Knotted drop electric cord; improper fuses.

SECOND FLOOR and ATTIC—
Electric drop cord hung on nail.
Haphazardly-strung electric wires.
Rubbish.
Unstopped or paper-covered flue hole.
Offset chimney. Chimney on bracket.

FIRST FLOOR—
Oil or gasoline stoves (summer stoves).
Wood box close to stove.
No metal stove shield protecting wood floor.
Curtains close to stove.
Stove pipe close to ceiling.
Matches within reach of children.
Electric iron connections. Cleaning fluids.
Oil heater.
Celluloid toys.
Sweepings in registers.

OUTDOORS—
Moss-covered or curled shingles.
Chimney not high enough above roof.
Wood exposures above chimney.
Soot in chimney.
Radio or TV antenna improperly grounded
Clean up yards and pile rubbish so that it will be handy for town employees to pick up.

A House to House Fire Hazard Check
Will be made by members of the Vulcan Fire Department during Fire Prevention Week
Thanks for the Wonderful Co-operation during the past year
The Town Of Vulcan
BOB JOHNSTON, Fire Chief

Professional and Business Directory

Vulcan Clinic
Physicians & Surgeons
A. D. TOMPKINS
M.D., L.M.C.C.
M. E. KOZIOL
M.B.; C.H.B.; L.R.C.P.; M.R.C.S.
Office Hours
10 a.m. to 12 noon — 2 to 5 p.m.
Phone 44 Carson Block, Vulcan

J. M. Jamison
BARRISTER - SOLICITOR
NOTARY PUBLIC
Bruce Block
Phones 39 or 28 Vulcan

Dr. F. R. Schneider
Dentist
BRUCE BLOCK, VULCAN
9 a.m. to 12 noon
1:30 p.m. to 5:00 p.m.
Tuesdays and Saturdays incl.
— Phone —
Office 176 Res. 429

Dr. B. W. Tonken
VETERINARIAN
VULCAN ANIMAL CLINIC
Phone 377 — Res. 447
If no answer phone 218

Stack, Egbert & Stack
BARRISTERS & SOLICITORS
Notaries Public
In Vulcan Every Thursday
at the office of
G. A. Sales & Co.
36 Hollingsworth Bldg., Calgary
Phone AM9-6106

Chartered Accountant
T. G. (Gordon) Brown
Office Phone 171r2
Centre Street, Vulcan

McNARLAND
Plumbing, Heating and Gas Fitting
COLEMAN FURNACES
APPLIANCES AND
AIR CONDITIONING
— SALES AND SERVICE —
VULCAN Phone 379 BROOKS Phone EM2-2939

TEXACO PRODUCTS
ALEX GRANT
Texaco Canada Limited
Phone: Bus. 150, Res. 164

DANIELLS' TIRE SERVICE
VULCANIZING
AND RE-TREADING
Firestone Dealer
New and Used Tires
Will take wheat in trade
Phone 62, Vulcan

Jesse & Emelson
Farm Equipment Ltd.
John Deere Dealers
PHONE 50, VULCAN
We service all makes of
GENERATORS
DISTRIBUTORS
STARTERS
VOLTAGE REGULATORS
MAGNETOS
CARBURETORS
Dealer or Customer Service

A. & J. DRILLING CO. LTD.
WATER WELL DRILLING
Apply or see
CLIFF ANDERSON
Phone 154 Vulcan

FOR ALL CLASSES OF
INSURANCE
Life - Fire - Auto - Hail
—SEE—
R. E. CHAPMAN
Phone 39 — Lomond

Montie's Barber Shop
Montie Findlay
—SPORTING GOODS—
Phone 231 Vulcan

NEAL DUMKA
—AGENT—
- Maple Leaf Petroleum Ltd. Products
- UFA Farm Supplies
- CCIL Machinery

Phone 129, Vulcan

Agent For
B-A PRODUCTS
Harold Boutland
Ph. 238r2 Res. 238r3

IMPERIAL OIL PRODUCTS
IMPERIAL ESSO PRODUCTS
N. Bucholtz
Phone 60 Res. 60

Les Coombes
BARBER
Shears Sharpened
Razors Honed
Centre Street, Vulcan

J. Allen Baker
AUCTIONEERING SERVICES
at your request
PAST PERFORMANCE
YOUR GUARANTEE
Phone 9130-11, High River
or write P.O. Box 29
Cayley, Alta.
License No. 207

JOHN SIMPSON
PLUMBING — TINSMITHING
HEATING — GAS FITTING
Business Phone 58, Res. 52
VULCAN - ALBERTA

Frank McNiven
AUCTIONEER
Phone 91733, Blackie
LICENSED AND BONDED
License No. 224

ROYAL CANADIAN LEGION
VULCAN BRANCH NO. 21
Complete Club Facilities
Visiting Members Cordially Welcome

INSURANCE
Contact
WES FULTON
—at—
J. M. JAMISON INSURANCE AGENCY
Auto — Hail — Fire
Casualty
Educational Savings Plans
—Phones—
Bus. 28 Res. 605

All 1962 General Motors cars will be equipped with anchor plates for seat belts as standard equipment. The anchor plates make possible the easy installation of front seat belts and their necessary hardware. Hardware, which will be part of the belt kit offered by GM dealers, includes an eye bolt (shown here) which can be attached to the anchor plates welded to the underbody of the car. The belt itself hooks to the eye bolt. Standards and recommended practices for the new installation were developed by the Society of Automotive Engineers.

District News

VULCAN WEST

Mr. and Mrs. Jim McFadden and family and Sam Roland were driving west of Nanton on Sunday.

Dinner guests at the Harold Bride home on Sunday were Mr. and Mrs. Russell Honess and family, Mr. and Mrs. Henry Thompson and family of Lomond, Miss Dorothy Thompson of New Westminster, B.C., Mr. and Mrs. Albert Thompson and Elsie, Mr. and Mrs. Ronnie Jordon and family and Mr. and Mrs. Dick Hall and family.

Cliff, Bud and Charlie Andrews left Saturday morning in company of five other of Vulcan to attend the Cattlemen's Tour in Montana and Idaho. The tour started with a barbecue at Dillon, Mont., Sunday afternoon, continuing to Idaho Falls on Monday, Twin Falls on Tuesday, Caldwell on Wednesday, and then on to Boise. They are expected home on the weekend.

Mr. and Mrs. John Andrews and family and Mrs. E. E. Andrews were Lethbridge visitors on Sunday.

Weekend visitors at the D. Dymtar home were Mr. and Mrs. Harry Emytesko and family of Strathclaire, Man., and Mrs. John Emyterko from Elphinstone, Man.

Mr. and Mrs. C. Brown and Cam were Calgary visitors on Friday and Saturday. Larry and David Brown and Gerald Boomer joined them on Saturday.

Congratulations to Margo Fisher for winning second prize in the crow and magpie contest, sponsored by the Vulcan Fish & Game Association.

A shower for bride-elect Cam Brown was held at the home of her grandmother, Mrs. O. Bisle of Calgary on Saturday, Sept. 30. A number of friends and relatives of the bride-to-be' were present.

Mr. and Mrs. Eugene West of Chase, B.C., spent a few days last week visiting with her brother-in-law and sister, Grace and Harry Smith, and her brother Bud Plumb. They also visited other relatives in Vulcan.

Mr .and Mrs. Earl Carruthers and family visited at the home of Mr. and Mrs. Bob Gerding on Sunday.

Friends of Mrs. Bob Loose will be sorry to hear she is a patient in the General Hospital in Calgary. Meanwhile the two older children are visiting their grandparents, Mr. and Mrs. Bill Loose.

Congratulations to Harry Smith on winning the turkey at the Ensign supper last week.

Mr. and Mrs. Bob Hutton, Donna and Mrs. Salter were Calgary visitors last Thursday.

Darlene McFadden returned home Wednesday of last week after spending the past three weeks with her grandmother in Calgary.

Sunday dinner guests at the Geo. Dingwall home were Mr. and Mrs. Jack Hutton of Calgary, Mrs. Robina Hutton, Mrs. Glen Cahoon and family, Mr. and Mrs. Alan Wylie and family, Mr. and Mrs. Bob Hutton, Donna, Mrs. Salter, Jim Hutton and Miss Maralyn Benson of Calgary.

Mr. and Mrs. Rennie Renauld and son of Calgary were weekend visitors at the home of Mr. and Mrs. Merle Smith.

Congratulations to Mr. and Mrs. Bunty Loose on their recent marriage. Best wishes are extended them from the community.

Mr. and Mrs. Earl Carruthers were Lethbridge visitors on Monday of last week.

MOSSLEIGH

Friends of Linda Hohn are sorry to hear that she is confined to her bed with rheumatic fever and and hope to see her up and about soon.

Get well wishes are also extended to Mrs. J. Bain who is ill in the Vulcan Hospital.

Mrs. J. Leslie, Mrs. J. Devolin and Mrs. R. Hurl attended school for church women in Calgary last Tuesday and report a very interesting and informative meeting.

LIONS FAMILY NIGHT

The Mossleigh Lions held a family night on Friday evening when their wives and families and a few friends enjoyed a pot luck supper.

After supper, Lion Stewart Meadows presented Janet Leslie with a Grade 12 Scholarship and a cheque, Marlene Bertschy received the Grade 9 Scholarship; both these girls took top honors for the Mossleigh School. Lion Stewart also presented Tom Androsoff with the Lions' trophy for the Reserve Champion Beef at the 4-H show for the Mossleigh club.

To conclude the evening, Mr. and Mrs. Donald Green showed slides and spoke on their trip to Disneyland last Easter, which were greatly enjoyed by all present.

C .ecv".B,CB

The trouble with the chronic borrower is that he always keeps everything but his word.

ALL-STATE AUTO INSURANCE
You're in good hands with Allstate. Save money with Allstate.
PAT WALKER
Phone 1212, or
Simpson-Sears Order Office

Home Furnishings
Vulcan Furniture
—Phone 53—

G. A. SALES & CO.
CERTIFIED
PUBLIC ACCOUNTANT
Bus. 277 —Phone— Res. 118
Vulcan, Alta.

OPTOMETRIST
Dr. F. D. Nataros
Office in Dobbs Hotel
Vulcan
9 a.m. to 5:30 p.m.
daily including Saturdays
FOR APPOINTMENT
PHONE 85, VULCAN

WATCH - - -
FOR AD IN NEXT WEEK'S PAPER
AUCTION SALE
MACHINERY - LIVESTOCK - MISCELLANEOUS
Monday, Oct 23
— 10:30 a.m. —
At The Ray L. Clemmons Farm
ONE MILE SOUTH OF QUEENSTOWN
NO RESERVE
C. M. ALLEN, Auctioneer
Lic. No. 338 Vulcan, Alta.

ALL - BLACK
Commercial Sales
REPLACEMENT FEMALES AND FEEDERS
BROOKS ..... Oct. 18
STETTLER ..... Oct. 19
HIGH RIVER ..... Oct. 21
PINCHER CREEK ..... Oct. 25
Sponsored by Alberta
ABERDEEN ANGUS ASSOC.

GOODYEAR **LOOK AHEAD!**
BEAT WINTER DRIVING BEFORE IT BEATS YOU
We have GOODYEAR
SUBURBANITES
FOR ALL MAKES OF CARS AT LOW, LOW PRICES

Now is the time to get set for winter driving with Suburbanites — the winter tires made only by Goodyear. Exclusive super-traction tread design gives you extra go in deep snow and mud . . . extra safety on dangerous winter roads. Drive in today . . . for the best deal in town.

We have just received our fall booking of Goodyear Suburbanite Tires in all sizes. We have the best prices around and our service is always ready to help you with your tire problems.

And, of course, our Goodyear Tires — both in traction and smooth treads — give you more miles and more safety at lower cost per mile.

- We also have New Tread Suburbanites in stock.
- Ask about our Tire and Wheel Special.

Richardson & Gould Ltd.
Chevrolet - Oldsmobile - Corvair - Envoy - J. I. Case
PHONE 19 VULCAN

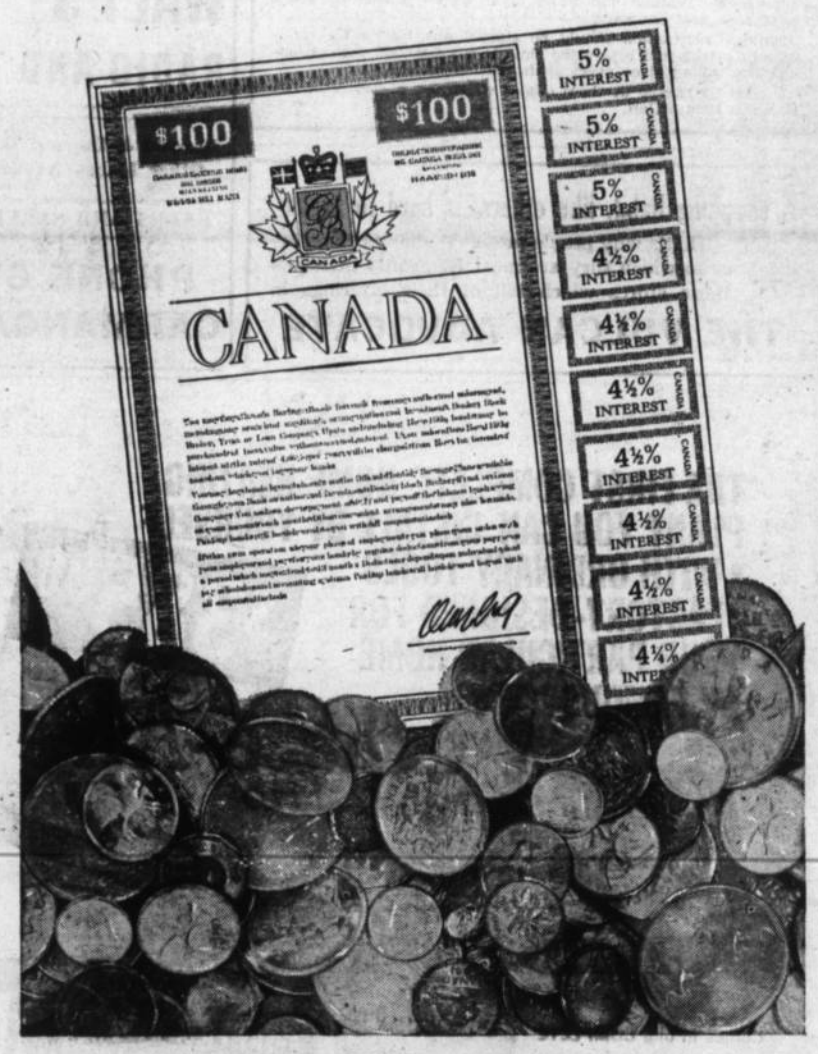

INSTANT CASH whenever you need it!

It's nice to know that if you should need *money in a hurry*, your Canada Savings Bonds are *cashable instantly*. It's also nice to know that, as long as you retain them, the interest steps up from 4¼% *for the first year, to* 4½% *for each of the next six years, and then to* 5% *for each of the remaining three years.*

Available in denominations of $50 up — to a limit of $10,000 per person — for cash or on instalments at banks, investment dealers, stock brokers, trust or loan companies — or on the convenient Payroll Savings Plan.

BUY THE NEW
CANADA SAVINGS BONDS
good for You—and Canada too!

District News

KIRKCALDY

Friends of Peter Buys were sorry to learn that he underwent an appendectomy in the Vulcan Hospital on Monday of last week. A speedy recovery is wished him.

Recent visitors at the home of Mr. and Mrs. Calvin Hollister were Mr. and Mrs. Ren Hollister of Yoncalla, Ore., and Mr. and Mrs. Ross Hollister of Seattle, Wash.

Mrs. Stan Comstock accompanied her mother, Mrs. E. McFadden of High River to Wardner, B.C., to visit the latter's mother.

Emil Damaskie left on Thursday for Regina, Sask., where he visited for a few days.

Mrs. Doug Wilson and Jimmy, accompanied by Mrs. Bert Maisey motored to Lethbridge on Monday.

Mr. and Mrs. Bob Cutler and boys, acompanied by Brian Scobie went to Calgary on Saturday evening to attend the Toronto-Calgary hockey game.

W.I. MEETING

Mrs. Donald MacKay was hostess for the September meeting of the Kirkcaldy WI on Thursday with 15 members and five visitors present. Mrs. Bert Maisey, vice-president, presided with Mrs. Glen Green as secretary. Roll call was answered by, "What I Serve My Family for supper on Institute Day."

Mrs. Barbara Anderson, home economist, very capably demonstrated the preparation of three oven casserole dishes. During her demonstration she passed on many useful hints in cooking. The business part of the meeting included a donation of $5.00 to the Heart Foundation in memory of Mrs. Fred Illsby of Berwick, N.S., mother of Mrs. Doug Wilson. Used clothing for adults and children can be left with Mrs. Glen Bateman or Mrs. Stan Comstock.

A clean-up party will be held in the Kirkcaldy hall Wednesday afternoon, Oct. 11, making the hall ready of winter use. Reports of the rest room, library and sick committees were given. Mrs. Ray Beckner was welcomed as a new member. The handicraft program for 1962 Constituency Conference was studied and suggestions were to be sent to the handicraft convener.

The next meeting will be held at the home of Mrs. Henry Todd in Lethbridge on Wednesday, Oct. 25, with a luncheon at 1:00 p.m.

The hostess served the casserole dishes prepared by the home economist for lunch. The tea draw was won by Mrs. Glen Bateman.

BRANT

Jack Hunter was a Calgary visitor on Sept. 28.

Several families from Brant enjoyed the turkey supper at Ensign on Monday night.

Leona Jorstad was in the High River Hospital with an attack of appendicitis, but no operation was performed.

Alton Parker, accompanied by Doug Forest of High River and Kenny Powell of Black Diamond, were visitors to Drayton Valley and Edmonton.

Bingo— At the Brant Community Hall on Friday, Oct. 13, at 8:00 p.m. Sponsored by the Brant C.W.L. $2.00 for 20 games or 10c a single game. Extra cards, 25c. Free coffee and doughnuts. 9-2x

Mr. and Mrs. Dave Baskin and family of Okotoks were Sunday visitors of Mr. and Mrs. Brant Parker.

Mr. and Mrs. Sydney Robinson of Cranbrooks, B.C., were weekend guests of their cousins, Mr. and Mrs. Ben Ball.

Brant Ladies' Aid will hold a tea and bazaar at the Brant United Church Hall on Wednesday, Oct. 11, at 2:30 p.m. 9-2x

Grade nine initiation in the Brant School was held on Sept. 28. The unlucky victims were Wallace Prater, dressed as Daisy Mae, Blaine Knapp, as Mammy Yokum; Janice Howlett, as Li'l Abner; Norma Nelson as Amos McCoy; Twyla Parker as Joe Palooka, and Maxine Atkins as the witch from Snow White and the Seven Dwarfs. The initiation party was held that night with Norma and Wallace chosen as king and queen of the occasion.

Trouble that looks like a mountain from a distance, usually is only a hill when you get to it.

REDLANDVIEW

Mr. and Mrs. A. Fulton are vacationing at Radium Hot Springs, B.C.

Mr. and Mrs. Arthur Cutforth were weekend guests at the Calgary home of Mr. and Mrs. Wayne Cutforth.

Lynell Fulton spent the weekend in Vulcan as guest of Linda Dann.

Mr. and Mrs. A. Jacobson and Clara were Lethbridge visitors on Saturday of last week.

Mr. and Mrs. George Hartung and family were Sunday guests of Mr. and Mrs. Walter Becker.

Mr. and Mrs. A. Fulton, accompanied by Mr. and Mrs. Roy Fulton attended open house at Arrowwood in honor of Mr. and Mrs. W. Steiner.

Mr. and Mrs. T. Wheatley and family of Calgary were weekend visitors at the home of Mr. and Mrs. Dunham. Friends of Mrs. Dunham will be pleased to learn that she returned home from the Vulcan Hospital at the weekend.

Mr. and Mrs. George Fulton motored to Calgary on Thursday and were accompanied home by Mr. and Mrs. M. Hanson who will be the Fulton's guests for a few days.

Mrs. W. Buxton, accompanied by Mr. and Mrs. J. P. Metheral of Calgary were Tuesday callers at the Bert Metheral home.

Mrs. Hattie Lane of Spring Coulee, accompanied by her daughter Mary of Toronto, visited at the home of Mr. and Mrs. A. Fulton on Wednesday of last week.

Mr. and Mrs. A. Cutforth were Lethbridge visitors on Monday and Tuesday.

Sunday dinner guests of Mr. and Mrs. Kehr were Mr. and Mrs. Bill Herman of Black Diamond.

Word was received by Mr. and Mrs. E. Kehr that the former's brother-in-law, W. B. Carter of Portland, Ore., passed away last week. Sympathy of the district is extended to his wife, the former Dora Kehr and to the Ed. Kehr family.

Games, birthday cake and treats were enjoyed by Kay Giles and her friends who helped her celebrate her 8th birthday on Friday evening, Sept. 22.

EASTWAY

Mr. and Mrs. Jim Craig of Brenton renewed acquaintances in the district this week. Mrs. Craig is the former Verdin Adair of the Eastway district.

Mr. and Mrs. Pat Onstad of Airdrie spent Sunday with Mr. and Mrs. Ray Onstad.

Bill Crossfield left Sunday for Hanna to begin a month's holiday.

Mr. and Mrs. Andy Knive and Roy were Lethbridge visitors on Saturday.

Orie Doane spent a few days this week with Mr. and Mrs. Jack Norgard of Claresholm.

Marion Knive attended a Gymkhana in Calgary on Sunday.

Kathleen Knive who is attending university in Calgary spent the weekend at her home here.

Melvin and Alberta Burgess were Calgary visitors on Sunday.

"We'll swim the widest ocean..."

. . . we'll really go all out to give you top-notch insurance service, whether it's an emergency or just a request for advice. Give us a call today.

GIBB'S
Insurance Service
PHONE BARONS COLLECT
Hours 8 to 5 — Phone 143
After Hours — Phone 57 or 121

HOLLY GAYE
DRIVING RANGE
FLOOD-LIGHTED FOR NIGHT DRIVING
—Open Every Day—
Free Golf Instruction Mondays 6:30 to 8:30 by appointment.
—Clubs For Rent—

4-H BEEF CLUB MEMBERS
Aberdeen Angus BREEDERS
Invite you to visit their herds to select your club calf.
CARCASS TESTS PROVE BLACKS DRESS BEST

G. S. CARRINGTON
I.H.C. DEALER
PHONE 22 LOMOND, ALTA.

A Statement Of Policy On Prepaid Funeral Plans

While the Vulcan Funeral Home, along with other funeral directors in Alberta, subscribed to a pre-paid funeral arrangement, now being offered by a sales agency in this district, after sound reconsideration I have filed notice of my withdrawal from the affiliation. Despite this withdrawal, salesmen continue to offer pre-paid funeral arrangements using my name knowing that we are not committed to these arrangements after six months of our notice of intent to withdraw.

I would like to remind anyone seeking the security of a prepaid funeral that the Province of Alberta has introduced special legislation for the protection of its citizens by licensing and bonding funeral directors like myself to make these arrangements. This I can do Without The Intermediary of any sales agency which I feel can only increase the cost of such arrangements to the bereaved.

Therefore, I strongly urge anyone interested in a prepaid funeral plan, and particularly those being approached by salesmen using my name as fulfilling these services under their plan, to contact me personally for this service and guidance as a licensed and bonded funeral director in Alberta, under the laws of Alberta. Enacted for your protection.

GEORGE WISENER, PROP.
THE VULCAN FUNERAL HOME

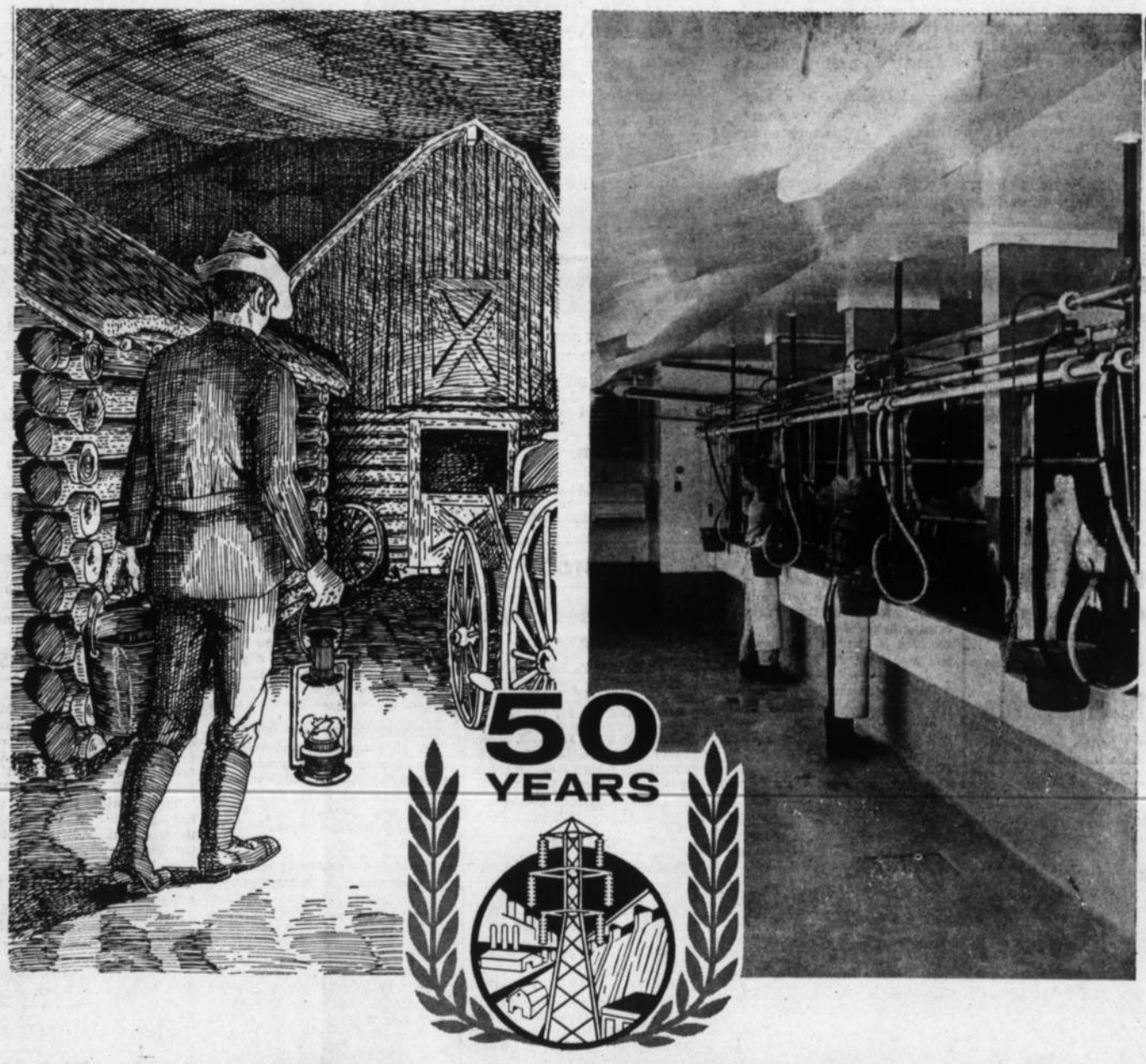

CALGARY POWER LTD.
SERVING THE PROVINCE OF ALBERTA

What a dark, lonely place the average farm used to be! The glow from an oil lamp might be seen shining faintly from the window of a farm home . . . otherwise all was in darkness. Do you remember the messy job it was to wash lamp chimneys and to fill the lamps with coal oil, or having to pump a gas lamp, only to have a moth fly into the mantle and you had to start again?

Today, electric lights in barns, farm homes and yards . . . street lighting in even the smallest towns are true beacons of progress. Today, the motive power for the electrical servants you take for granted is brought to you at surprisingly low cost by Calgary Power. ELECTRICITY is now lighting your way to better. more comfortable living indoors and out.

C-9

Are You Preparing For Winter ?

Your car will be ready for the tough winter months ahead if you get it winterized now!

Central Garage
(Vulcan) Ltd.
"Where Our Customers Send Their Friends"

The Vulcan Advocate

"Serving the County of Vulcan"

Member Canadian Weekly Newspapers Association and Alberta Weekly Newspapers Association

Founded in 1913 by Charles Clark

An Independent Weekly Newspaper issued every Wednesday afternoon at the office of publication, Vulcan, Alberta. Subscription price per year: In Canada $3.00, United States and other countries $4.00. Single copy 7c. Advertising rates furnished on request.

Authorized as Second-class Mail by the Post Office Department, Ottawa

R. C. R. MUNRO
Editor and Publisher
P. M. Pickersgill, Assistant Editor

National Pharmacy Week

We pay tribute during this National Pharmacy Week to the practising pharmacists of our community. They are key members of the health team.

In reality this week is just another week in the life of the pharmacist, who spends 24 hours a day—seven days a week, 52 weeks a year—offering his professional services for your continued better health.

He is in constant touch with your physician, not only by keeping him posted on the 400 new drugs a year and the 7,000 drugs already in common use, but also by checking any questions he may have with regard to your prescription order.

After correctly and accurately filling, packaging, labelling and triple-checking your prescription, he hands the finished product to you. At this time he mentions any special cautions neccesitated by use of that special drug and he also suggests related items that you should have on hand for your better health care.

Our nation's pharmacists have millions and millions of prescription orders on file at this very moment. They can be immediately referred to by the serial number on your prescription. Many a life has been saved because this information is instantly available in cases of accidental overdose and other emergencies. The correct medical procedure can be promptly applied — saving precious seconds and precious lives.

Pharmacists throughout the country have given of themselves unselfishly in undertaking community health projects and various other civic programs and activities.

The practicing community pharmacist is a key member of the health team in our society. Get to know him and understand his problems, as he understands yours, and works 'round the clock' for your better health and safety.

During National Pharmacy Week we say "Thank you, Mr. Pharmacist, for a job well done."

WILSON & GILES
ELECTRONICS LTD.
Phone 444, Vulcan

ELECTRICAL CONTRACTING
APPLIANCE, TV AND RADIO SALES & SERVICE

General Trucking
Livestock, Grain, Coal etc.
Day or Night — Any Time
C. R. Middleton
Phone R608, Champion

MILO

The house purchased by the Louie Larsen's was moved into the village on Monday.

Mr. and Mrs. Bob McCord of Portage La Prairie, Man., are presently visiting at the Norman McCord home.

Mr. and Mrs. Joe Thomson, Jr., were Calgary visitors on Wednesday and Thursday.

Mr. and Mrs. Jack Peterson and family of Mountainview were weekend visitors at the Ray Peterson home and other relatives.

Mr. and Mrs. Tom Bateman of Calgary spent the weekend at the home of the latter's parents, Mr. and Mrs. Tom Beckner.

While going goose hunting Saturday morning James Will and Bill Deitz escaped serious injury when they missed a corner in the road, overturning the truck and causing heavy damage to it. James received a cut on the head and Bill a shaking up.

Have character — don't be one.

Make it a habit to keep your feet on the ground and you'll never have far to fall.

CIVIL DEFENCE

— VULCAN UNIT E.M.O. —

An orientation course will be available soon. This course will familiarize all who take with Civil Defence its purpose, its make up and its effectiveness.

Plan to take advantage of this opportunity and watch this corner for further announcement.

You are invited to attend a

CHRISTIAN DRAMA WORKSHOP

October 13 14 15

AT THE VULCAN UNITED CHURCH
under the direction of
REV. GORDON PARKER, B.A., B.D.
National Director, Christian Drama Council
Registration Fee $2.00

Registration forms obtainable from Mrs. Marjorie Weber, Secretary of Vulcan Drama Group, Box 444, Vulcan

Advocate Classifieds

Classified Advertising Rates

2 cents per word first insertion, minimum charge 50 cents; 1 cent per word second and subsequent insertions, minimum charge 25 cents.

In Memoriam and Cards of Thanks are charged at 2 cents per word with a minimum charge of $1.00.

FOR SALE—MISC.

LARGE CRIB for sale, Stroller and car seat. Phone 149R3, Vulcan. 10-2p

LARGE KITCHEN SINK; hot water tank for coal range; electric light brass fixtures. Reasonably priced or may take any offer. Phone 260, Mrs. Jack Marshall, Vulcan. 9-tfx

4 TO 5 LB. ROASTERS, 45c per lb., oven ready. Live weight at the farm, 35c per lb. Contact Mrs. Koch, Vulcan. To phone orders, call 336. 8-tfx

TABLE MODEL MANGLE, for sale. Phone 349, Vulcan. 9-2p

PROPANE TANK— 500 gals., with connections. Phone R2109, Vulcan A. R. Haga. 10-2x

FOR SALE AT HALF PRICE. Complete Brownie uniform, size 10, complete Girl Guide Uniform, size 14; pair of Cub shorts, Scout hat and size 14 shirt. Phone 912-23, Brant. 10-2x

TWO PLOTS in "The Garden of Christus" at the Archmount Memorial Gardens, Lethbridge. Any interested persons please write Box 274, Champion, Alta. 10-1x

OIL FLOOR FURNACE— first-class condition. Thermostat control. $95. Phone 484, Vulcan. 10-3p

McCLARY 40-inch Electric Range, $25. Phone 1919, Vulcan. 10-tfx

GERADE HEINZMAN PIANO for sale, $400. Mrs. C. R. Litchfield, Blackie, Phone 92111. 7-tfx

AVON'S luxurious packaging at no extra cost and plastic containers ideal for mailing are lovely Xmas gifts. Give your feet a rest. Select your Xmas gifts from Avon's Demonstration. Phone for an appointment in your home or at my home Tuesday and Fridays. Beth Lawson, Phone 71, Champion. Licences— Prov., 3935; Village, 29. Representative for Champion and district. 10-9x

BOW CITY COAL
— All Sizes —
Sand & Gravel in stock pile
KLEENBIRN COLLIERIES LTD.
Bow City, Alta.
Phone EMerson 2-3716
OPEN ALL YEAR

LIVESTOCK

BROOKS NINTH ANNUAL
— SHEEP SALE —
At Charlton's Sale Yard
Brooks, Alberta
OCTOBER 11, 12, 13

Estimated 6,000 Head of Sheep (over 9,000 head sold in 1960)
FEEDER LAMBS — RANGE EWES — FARM FLOCKS — REGISTERED RAMS

WED. OCT. 11th— FEEDER LAMBS

THURS. OCT. 12th— RANGE EWES

FRI. OCT. 13th— EWES & REG. RAMS

Sheep will be sold in Lots to suit the buyer.
All sheep will be Government Veterinary inspected.
Ages of all sheep will be declared in the ring; contributors must be prepared to guarantee ages announced.
Entries Accepted For All Ages
For entry forms, write or phone
CHARLTON'S SALE YARDS,
Brooks, Alta.
Auctioneers
Phone EM 2-3229, Brooks, Alta.
HANK CHARLTON, Lic. 136
JOHNNY CHARLTON, Lic. 293

3-YEAR-OLD REG. Hereford Bull; bred by John J. McCardell, Carstairs, Alta. Also O.K. Feed Cutter, like new, 11 inch high capacity McLeod Grinder; Renn 6-inch Grain Roller. J. L. Greaves, Majorville, Phone R712, Milo. 9-3p

PIGS— Weaner Pigs, Piggy Sows and Gilts. J. E. Robinson, Shouldice. 10-3p

MILK COWS FOR SALE. W. GILES, Vulcan. 4-tfnx

LACOMBE BOARS of registered parents, 6 months old, approx. 200 lbs. Phone Vulcan 1911, V. H. Wellman, Ensign. 10-tfx

COWS— 15 Registered Hereford Cows with calves. Prince Domino and Beau Aster breeding. E. Scotter, Carmangay. 10-7p

SOWS— 8 Bred Sows, Lacombe; one Reg. Lacombe Boar, approx. 350 lbs.; one 200-lb. Boar; 25 Feeder Pigs. Pete Silbernagel, phone R816, Vulcan. 10-2p

FARM MACHINERY

MINNKOTA 8-ft. high lift rock picker. New. Cheap for cash. Phone 104 or 18, Champion. 10-1x

COMBINE and Tractor Engines overhauled. All makes, reasonable rates and all work guaranteed. Wheat Centre Motors Ltd. 6tfx

CARS & TRUCKS

1956 CHEV ½-TON, V-8 motor, 49,000 miles. $650. Contact Bob Allen, 10 miles north and 11 miles east of Vulcan. 9-4x

NO GUESS WORK HERE — Wheels aligned and balanced by experts. Wheat Centre Motors Ltd., Vulcan, Alta. 26-tfx

1952 PLYMOUTH SEDAN, radio, visor, good. Man's bicycle; ladies' bicycle; Gestetner printer. Phone R817, Arrowwood. 10-1x

USED PARTS for most cars and trucks. Wheat Centre Motors Ltd., Vulcan. 36-tfc

1953 METEOR, 2 door sedan. Rebuilt motor, radio, standard trans., new rubber. Phone 125, Vulcan. 10-1p-tfx

GRAIN & FEED

CRESTED WHEAT GRASS SEED, $25 per 100 lbs. C. R. Litchield, Phone 92111, Blackie 7-tfx

RUSSIAN Wild Rye Grass Seed swath dried, superior quality, high germination: Grade 1, 55c per lb.; Grade 2, 45c per lb. F.O.B. Claresholm Russian Wild Rye Grass Seed Ltd., Box 86, Phone R1410, Claresholm, Alta. 9-2x

HOUSES & FARMS

MODERN 3-ROOM House with bath. Gas furnace, hot and cold water. 50-ft. lot. Phone 104 or 18, Champion. 10-1x

MODERN 5-ROOM HOUSE on 62½-ft. lot. Third bedroom in basement. Back yard fenced, landscaped, front driveway. Phone 2707, Bennie Dann, Vulcan 42-tfx

3-BEDROOM HOME in Vulcan for sale. Fully modern. Phone 280, David Neville. 10-3x

MODERN 3-BEDROOM HOUSE for sale in Champion. Double garage, landscaped and fenced. Phone 67, Champion. 7-4p

MODERN 3-BEDROOM Bungalow (clear title) on 50-ft. fenced lot for sale. Reasonable. Immediate possession. Hardwood floors, all newly decorated. Would consider selling same furnished (all new furniture) or without. Apply 617 Centre St., Vulcan. 10-2p

SECTION WEST OF VULCAN with good buildings and full line of machinery. Lots of good water, telephone, power, fully modern. Owner prefers sale to include cattle and growing crop. Co-op listing. J. Lundy Findlay, Vulcan. 49-tfx

NEW 2 or 3-BEDROOM Merriman pre-built home in Vulcan on corner lot. Immediate possession. Cash or terms. J. Lundy Findlay, Realtor, Vulcan. 10-3x

SMALL 2-BEDROOM HOUSE in Vulcan. Full price, $4500, minimum, half cash. Good central location. J. Lundy Findlay, Realtor, Vulcan. 49-tfx

FOR RENT

4-BEDROOM HOUSE for rent, $70 month and 3-roomed Cottage, $40 a month. Available about Oct. 20. Also suite. J. Lundy Findlay, Realtor, Vulcan. 10-3x

HOUSE FOR RENT in 100 block. Phone 1716, Vulcan. 10-2x

COMFORTABLE ROOMS for rent. Phone 283, Vulcan. 9-tfx

MODERN 5-ROOM HOUSE with Garage for rent in Carmangay. $30 per month. Apply Mrs. Alex Papp, Canmore, Alta. 9-3p

LARGE HOUSE for rent on farm. Half way between Vulcan and Champion and one mile off highway 23. Small acreage included. Phone 67, Champion. 7-4p

SINGLE ROOM for rent. Close to downtown. Phone 419 after six. 7-tfx

MODERN furnished suite with bath, for rent. Rooms and housekeeping rooms. Phone 441, Vulcan. 22-tfx

WANTED

SEWING & ALTERATIONS wanted. Phone 267, Vulcan. 10-11x

WORK WANTED

FOR BACK-HOE WORK contact Harvey Simmons, Phone 342, Vulcan. 7-4x

WANTED— Listings on farm land. Have several enquiries so listings urgently needed. J. Lundy Findlay, Realtor, Vulcan. 7-tfx

HELP WANTED

WANTED— WOMAN to do Ironing in own home twice a week. Phone Mrs. C. H. Andrews 2516, Vulcan. 9-3p

CHRISTMAS MONEY UNLIMITED!

Represent guaranteed quality Avon Cosmetics and beautiful gifts close to home in your spare time. Excellent earnings immediately.

Write:— Miss L. Bradd,
1424 44th St. S.W.,
Calgary, Alta. 1-x

EDUCATIONAL

BE A HAIRDRESSER

Join Canada's Leading School. Great Opportunity. Learn hairdressing — pleasant dignified profession — big wages. Thousands successful Jacobson's graduates. America's greatest system. Illustrated catalogue free. Write or call Jacobson's Beauty Academy, 128A 8th Ave., West, Calgary, Alta.

NOTICES

STUDENTS will contract garage at cost of materials. See Mr. McKey, shop instructor, Vulcan High School, before Oct. 12. 10-1p

FOR COMPLETE Insurance service (fire, auto, life, etc.) see J. Lundy Findlay, Vulcan. 9-tfx

IN MEMORIAM

McINTYRE— In ever loving memory of a dear wife and mother, Anna Clara McIntyre, who passed away Oct. 4, 1937.

Remembrance is the rose that blooms
Eternal year by year,
Sweet memories clinging to the heart,
Keep loved ones ever near.
The tender thoughts that linger on
Are links that ever bind
The loved ones who have gone ahead
To those they leave behind.

—Sadly missed by her husband, daughters, sons and families. 1-x

LEGAL NOTICES

NOTICE TO CREDITORS AND CLAIMANTS

In the matter of the Estate of Sigurd Henrickson, late of Armada, in the Province of Alberta, farmer, deceased, who died on the 10th day of June A.D. 1961.

Take notice that all persons having claims upon the Estate of the above named, must file with the undersigned solicitors, by the 15th November A.D. 1961 a full statement of their claims and of securities held by them.

Stack, Egbert & Stack,
Solicitors for the Executors
M.S.R. Henrickson and
H.F.S. Henrickson,
36 Hollinsworth Building,
Calgary, Alberta. 10-2x

CHURCH NOTES

UNITED CHURCH OF CANADA VULCAN
Rev. Donald A. Sharpe, Minister
Sunday Services
11:00 a.m.— Morning Service
11:00 a.m.— Junior Sunday School
12:15 p.m.— Senior Sunday School

VULCAN CHURCH OF CHRIST
Minister: R. J. Pelham
Phones:— Res 472 — Church 457
You are assured of a warm welcome at the Church of Christ
Hear "The Christian Hour," over CHEC radio, Lethbridge, 8:00 to 8:15 p.m. every Sundy.

GRACE EVANGELICAL UNITED BRETHREN CHURCH
Rev. G. F. Wuerfel
Sunday Services:—
10:00 a.m.—Worship Service
11:00 a.m.—Sunday School
7:30 p.m.—Evening Service
Week-day Services:—
Tuesday
7:30 p.m.—Prayer meeting
Thursday
7:30 p.m.—Youth Fellowship
A friendly welcome to all

THE WHEATBELT MISSION
The Anglican Church of Canada
REV. J. D. McCLINTOCK
Sunday Services
11:00 a.m.— Morning Prayer, Vulcan.
3:00 p.m.— Evening Prayer, Lomond.
7:30 p.m.—Evening Prayer, Carmangay.
Mid-Week Activities—
Thursday, Oct. 5, 8:00 p.m.— Choir Practice, Vulcan.
Friday, Oct. 6, 4:00 p.m.— Confirmation Class, Lomond.
Saturday, Oct. 7, 11:00 a.m.— Confirmation Class, Vulcan
Tuesday, Oct. 10, 7:00 p.m.— Teen-Town.

PENTECOSTAL CHURCH
G. W. Lagore, Pastor
10:30 a.m.—Sunday School
11:30 a.m.—Morning Worship
7:30 p.m.—Evening Service
Everybody Welcome

PHOTOGRAPHY
- WEDDINGS
- PORTRAITS
- FAMILY GROUPS
- CHILDREN

AND SPECIAL OCCASIONS
— also —
Copying and Photo Tinting
for appointments
PHONE 356 VULCAN
J. F. HAYDAMACK

—QUALITY PRODUCTS—
EFFICIENT SERVICE
R. B. GERDING
Imperial Esso Products
Phone Res. 10 — Bus. 19
— MILO —

F.U.A. Insurance
AUTO & FIRE
with Co-operative Fire & Casualty Co.
Discount on Farm Cars & Trucks and Class 1-A Select Drivers

Herb Bender
F.U.A. Insurance Agent
Phone 407, Vulcan
Alberta Wheat Pool No. 3

Chicken Supper
Armada Hall
Sat., Oct. 7
6:00 to 8:00 p.m.
Followed by Social Evening and one-act play
Good Time Guaranteed
EVERYONE WELCOME
Admission:—
Adults $1.00
Students 6 to 16 ..... .50
Under 6 ..... Free

— UNRESERVED —

AUCTION SALE

COMPLETE DISPERSAL

At the farm of Oscar Long. Location: N.E. 22-13-25-W.4th. Directions: Go 3½ miles North of Claresholm to Pulteney, then 12½ miles East and 1½ miles North — or 9 miles West of Carmangay and 1½ miles South — on

Wednesday, Oct. 11

At 10:00 a.m. Sharp — Lunch served at nominal fee

3 — TRACTORS — 3

1958 John Deere 820 Diesel Tractor, in first class condition, good rubber, 18x26, this tractor has only run 42 hours since a complete overhaul; 1959 Allis-Chalmers D17 Gas Tractor, only run 700 hours, good as new, fully equipped with power selector, adjustable front and rear wheels; 1947 Case V.A.C. 2-plow Tractor in running order.

4 — TRUCKS — 4

1958 Jeep F.C. 170 Cab-over 1-TON Truck with stock racks, only gone 21,000 miles, in top condition; 1952 GMC 1½-Ton Truck with hydraulic hoist, grain box and stock racks, this is a good farm truck; 1950 Studebaker ½-Ton Truck; 1944 Ford 1½-Ton Truck (for repairs).

— MACHINERY AND EQUIPMENT —

2 Complete Pumping Units; 1954 Co-op 137 Self-propelled Combine, in running order; 1955 Allie-Chalmers 6-ft. PTO Combine in A-1 shape, dual wheels; 1952 Co-op 12-ft. Swather; 1951 Massey-Harris 12-ft. Swather; 1955 CCIL 15-ft. Disker; 1959 Mayrath Weed Sprayer, on rubber, with 36-ft. booms; 1955 CCIL 18-ft. Wobble Harrow; 1959 Allis-Chalmers 4-row Corn Cultivator, can be used for beets and other crops; 1952 Johnson Blade (3) with hydraulic; 1958 Kelly Ryan Tractor Manure Spreader, good as new; 1957 Mayrath 40-ft. Combination Bale and Grain Elevator with Wisconsin motor; 1959 Mayrath 27-ft. Grain Auger with Briggs & Stratton motor; Mayrath 21-ft. Grain Auger; 1959 New Ideal 7-ft. Power Mower; 1954 Morrow Side Delivery Rake; 1951 Massey-Harris 28-run D.D. Seed Drill with 2 sections of packers; 1954 IHC 4-bottom 16-inch Plow; 1954 IHC 10-run Pony Seed Drill; 1951 John Deere 11-run Pony Seed Drill; 1951 Allis-Chalmers Roto Baler; 1959 Custom Made all steel Cattle Squeeze, good as new; Case 10-ft. One-way; Case Corn Planter; Case 2-row Cultivator; Case Hammermill, grain roller and motor; Low Boy 14-ft. Dual Wheel Trailer; Wagon and Tank in top shape; U.S. Army 2-wheel Trailer with steel box; Horndraulic Loader; Manure Fork; Haysweep for front end loader; 1957 International Electric Cream Separator, self-washing, 1100 lb. capacity, good as new; Esco Portable Electric Welder, 225 amps, has been completely reconditioned; 21 Bundles new Asphalt Shingles; Quantity of Furniture including New Duro-Therm 35,000 btu Oil Heater; 2 Coal and Wood Stoves; Buzz Saw; Rubber-tired Wheelbarrow; Set of New Taps and Dies; Black and Decker ½" Drill; Electric Grinder; Post Drill, Forge, Anvil, Vise; Cyclone PTO Grass Seeder or fertilizer spreader, 200 lb. capacity; 500-Gal. Fuel Tank and stand; 8 Gas Drums; 2 New Steel Hog Feeders; 3 Cattle Feed Bunks; 2 Cattle Rubs; All kinds of useful articles far too numerous to mention.

102 — HEAD OF OUTSTANDING RANGE CATTLE — 102
(T.B. and Bangs Tested)

53 head of Outstanding Hereford Range Cows, from 2½ to 6 years old, these are big roomy cows, exceptionally well bred; 47 head of Big Calves, Charlois and Hereford cross, these are good smooth calves, top quality; 2 Charlois Bulls, 5 and 6 years old, both proven sires, big bulls. Their calves tell the story.

Don't miss this sale if you want top quality cattle or good machinery.

— FEED OR GRAIN —

850 bushels Good Rodney Oats; 350 bushels Mixed Oats, Barley and Wheat; 600 Bales Rye Straw; Quantity of Mixed Baled Hay, Alfalfa, Crested Wheat Grass.

TERMS CASH NO RESERVE

THE FARMER'S AUCTIONEER

GEORGE MacLEAN, Auctioneer

Licence No. 75 Box 295 High River
— Specializing in Farm Sales for 29 Years —
PHONE 3060 HIGH RIVER

Vulcan Funeral Home

GEORGE WISENER, Proprietor

A Complete and Dignified Funeral Service
To All Southern Alberta Points

FLOWERS MONUMENTS
— 24 HOUR CALL —
PHONE 233 VULCAN

SPECIALS

WILLY'S, reduced 695.00
POLAROID CAMERA, reduced 179.50
ANTI-FREEZE, per gallon 2.49

Highest prices for trades on
New Shot-Guns and Rifles

LITTLE BOW FARM SUPPLIES

3½ miles East and ½ mile South of Vulcan

The Spirit takes flight for its eternal home

As the spirit wings homeward at life's ending, family and friends gather to honor the memory of one who has been dearly loved. To surround these final moments with beauty and dignity is our constant endeavor.

"Our Aim Is To Be Worthy Of Your Confidence"

Snodgrass Funeral Home

MRS. HELEN SNODGRASS, Proprietor — MR. FRANK DONALD, Manager

Phone 2222, High River — Day or Night

Champion

CHAMPION

Mrs. Lillian Powell left last week to spend several days in Calgary with her son-in-law and daughter, Mr. and Mrs. Norman Carlson. She will then leave for Kamloops where she will visit for several weeks with her son-in-law and daughter, Mr. and Mrs. Everett Lyons.

Mr. and Mrs. Pete Schneider and girls and Mrs. Marg Chamberlin of Aberdeen, South Dakota, have returned home after a visit at Mrs. Schneider's parents, Mr. and Mrs. Conrad Lebsack and relatives at Champion and Calgary.

Mr. and Mrs. Ed Lebsack, accompanied by Mr. and Mrs. Pete Schneider and Mrs. Marg Chamberlin were weekend visitors in Banff.

Mr. and Mrs. A. Buchan are being congratulated on the birth of a 7 lb., 13 oz. son, who was born Sept. 23. Name: Kevin Dale.

Mr. and Mrs. A. Howerton had as brief visitors at their home this week, Mr. and Mrs. Bill Smith of Anaconda, Mont.

Mr. and Mrs. Dave Deal were Lethbridge visitors on Friday.

Mrs. Don Clifford and girls were Calgary visitors Saturday at the home of Mr. and Mrs. Gunnar Rasmussen. Mr. Clifford, who has been working at Fairview returned home with them.

A number of children have been kept out of school for a few days with pink eye.

Cliff Miller has recently been a patient in the Carmangay hospital.

Mrs. (Grandma) Ohlhieser who is in the home at Midnapore, suffered a stroke last Saturday. Her many friends will be sorry to hear this. It was her 88th birthday.

Turkey Supper

Champion Community Hall
Wed., October 11
Supper served from 5:30 to 7:30 p.m.
Adults: $1.25
Under 12 years: 75c
Sponsored by Ladies' Auxiliary, Branch 262, Royal Canadian Legion.

ARROWWOOD

(Too Late For Last Week)

Sympathy of the district goes to Mrs. Messenger on the death of her husband, Mr. Messenger in a Calgary hospital.

Mr. and Mrs. C. Curtiss were Calgary visitors on Sunday.

Doug Phillips has just recently been appointed director of Civil Defence for the Village of Arrowwood. He will also assume the duties of deputy director for the County of Vulcan Unit. Wardens are urgently needed for the village and surrounding district and volunteers are requested to contact Doug in this respect.

Mr. and Mrs. Jay Beagle visited in Calgary for several days.

Mr. and Mrs. Arnold Pobst and family were Nanton visitors on Sunday.

Mr. and Mrs. Gary Fraser of Taber visited with Mr. and Mrs. A. Fraser over the weekend.

Best wishes go to Frank Armey who celebrated his 88th birthday on Wednesday, Sept. 20. His brother, Ed Armey of Calgary, visited for the day.

The Ladies Mission Circle met at the home of Mrs. Betsy Brown Friday evening with a good number present. After the regular meeting Mrs. Ernest Hodges, missionary and teacher of missionary children under the S.I.M. field, Mrs. Betsy Brown and Mrs. Irene Schmidt favored the group with a lovely duet, accompanied by Mrs. Geneva Burriss. A delicious lunch was then served by Mrs. Betsy Brown and Mrs. Geneva Buriss.

BERRYWATER

Mr. and Mrs. Nick Hlookoff were business visitors to High River on Friday and Saturday.

Mr. and Mrs. Ron Pellam and boys of Vulcan and Mr. and Mrs. Pellam, Sr., of Mazeppa were Sunday visitors at the D. B. Smith home.

Mrs. Bob Allan and daughter, Rhonda are spending a few days at the home of Mrs. Allen's parents, Mr. and Mrs. Harry Weber, at Blackie.

Mr. and Mrs. D. B. Sim were Sunday visitors at the Aldersyde home of Fred Noble.

Mr. and Mrs. L. M. Chase and son, Terry of Lomond were Sunday visitors at the home of their son-in-law and daughter, Mr. and Mrs. Ralph Richardson.

Sunday visitors at the Tom Webber, Jr., home were Mr. and Mrs. Norman Petersen of Wrentham and Mr. and Mrs. J. W. Jarvis of Lethbridge.

Miss Annie Hlookoff of Calgary spent the weekend at her home in the district.

William Howard Taft was the first U.S. president to receive a salary of $75,000 a year.

Regret is to humans' what mud it to hogs — it's good only for wallowing in.

DANCE
—at—
ALSTON
Friday, Oct. 6
FRASER'S ORCHESTRA
$1.00 per person
Lunch 25c

R. W. Beeston
PHYSIOTHERAPIST
Manipulation .... Electro-therapy
Foot Treatments
At Mrs. Jack Marshall's
Vulcan, each Wednesday
Phone 260 for appointment

A. E. Howerton
CHAMPION
NORTH STAR GAS & OIL
Expert Mechanical Service
on all types of cars, trucks and tractors
—Phones—
Bus. 18 Res. 104

Let's Have CHOCOLATE!

Are the children fussy eaters these cool days? Fletcher's Dairy Chocolate Milk is the answer. Children love the yummy flavor and it's chock full of food value.

FLETCHER'S DAIRY

Daily deliveries to your door.

ENJOY MILK Every Day.

The A.B.C. Driving Academy
IS COMING TO VULCAN
Anyone interested in taking driving lessons, phone 36, The Vulcan Advocate.

HARRIS MOTORS
CHAMPION

TRACTORS & MACHINERY

1—W9 International Tractor with hyds.
2—Used 27-ft. Mayrath Loaders, in good shape
1—12-ft. M.F. Wide Level, new
1—12-ft. M.F. Wide Level, used, with seeder attachment

CARS & TRUCKS

1— 1955 Buick Century, new tires, A-1 shape
1— 1952 I.H.C. ½-Ton
1— 1953 Chevrolet Car
1—1948 Chevrolet 1-Ton
1—1952 Chevrolet 3-Ton with box and rack

PRICE REDUCTION— New 1961 FARGO ½-TON. 6-cylinder, long wheel base, express.

• Bring in your tractor for a check on our dynamometer. We also have wheel alignment and wheel balancing equipment for cars.

HARRIS MOTORS — MASSEY-FERGUSON
Phone 10, Champion — Plymouth-Chrysler
Merriman and Leisurehome Trailers

ADVOCATE CLASSIFIEDS BRING SPEEDY RESULTS

RECORDS! RECORDS! RECORDS!

The 'Top Ten' This Week---

Mexico ..... Bob Moore
His Latest Flame ..... Elvis Presley
Whispering Wine ..... Browns
Big Cold Wind ..... Pat Boone
Mountains High ..... Dick and DeeDee
Take Good Care of My Baby ..... Bobby Ve
English Country Garden ..... Jimmy Rogers
Private Eye ..... Bob Luman
Candyman Crying ..... Ray Orpison
Cinderella ..... Paul Anka
Time ..... Craig Douglas

★

See Our Large Stock of LP's

SUGGESTIONS FOR YOUR LISTENING PLEASURE:—
Sing Along With Mitch
Mahalia Jackson
Original Sound Track — Never on Sunday
Ken Griffin at the Organ

Vulcan Electric Co.

Your Appliance Sales & Service Centre
PHONE 127 VULCAN

Central Garage

GOODWILL

USED CARS & TRUCKS

If we sell it, you can depend on it

To more and more people in the community, the fact that we offer guaranteed GOODWILL used cars and trucks means that the units are sound mechanically and safe to drive. Car for car and truck for truck our prices are usually lower and our GOODWILL cars carry a written guarantee for your protection.

COME IN AND SEE FOR YOURSELF!

1960 CHEV S.W., brown in color, V-8 engine, 760x15 tires, clean inside and out. Now $2750

1959 VAUXHALL S.W., two-tone green and white, radio, low mileage, fully reconditioned. At $1685

1959 VAUXHALL 4-DOOR SEDAN, in blue, radio, g.g. tires rear. This car is also real good $1390

1958 CHEV 4-DOOR SEDAN, two-tone white and brown, V-8 engine, auto-trans., radio. A real used car value $1580

1958 METEOR 2-DOOR SEDAN in blue, V-8 engine, std.-trans., radio, two new tires. A snap at $1630

— 1958 VAUXHALL 4-DOOR SEDANS, clean and fully reconditioned. Real value for a second car.

1957 DODGE 4-DOOR SEDAN in red, 6-cyl. engine and just look at this price $990

1959 VAUXHALL, 6 cyl., in blue. Just about like new $1695

1956 PLYMOUTH SEDAN, black and white, V-8 engine, a/t, radio, fender mirrors. One of the best '56 cars ever offered at only $1060

1956 DODGE 4-DOOR SEDAN, pink and grey, V-8 engine, std. trans. This car is just fit for you and only $990

ONLY A FEW
OF OUR USED TRUCKS

1959 DODGE 6 Std. Fleetside, long w. b., good oversize tires, low mileage. A real buy at only $1695

1959 G.M. Fleetside, blue and white, 6-cyl., non-slip rear end. Just $1665

1955 DODGE 6 cyl., std. trans., green. New seat and fully reconditioned. Now only $725

1955 DODGE 1 TON, a real heavy-built truck. New battery, etc. At a price you can't miss $700

MANY MORE GOOD USED CARS AND TRUCKS

Central Garage (Vulcan) Ltd.

Phone 111 "Where Our Customers Send Their Friends" Vulcan

SUNSHINE SERVICE STATION
MOSSLEIGH
Hardware
Electrical Appliances & Service
Noble Blades — Graham Plows
Phone R306, Arrowwood

BUT, MY DEAR HE WAS SHOT WITH GEVELOT!

SWITCH TO
GEVELOT
OLYMPIC
SHOT SHELLS

6 ways better!
YOUR DEALER HAS THEM!
NOW MADE IN WESTERN CANADA

COUNTY ABATTOIR

Finest Slaughtering and Processing Facilities in Southern Alberta

Choice Sides of Beef, cut, wrapped and frozen.
Per lb. ..... .43 to .46

Sides of Hogs, completely processed.
Per lb. ..... .37

FOR THE HUNTER:—
Upland game birds completely processed.
Each ..... .35

Migratory birds, processed.
Each ..... .50

JUST A REMINDER . . .
(Your best tasting pheasant is the bird that has been drawn as soon as possible after being shot.)

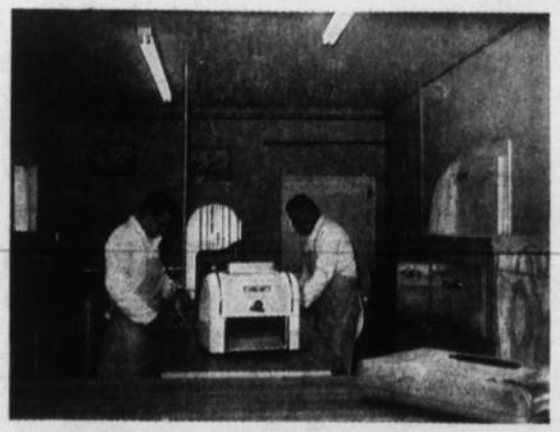

Bulk Lots of Meat to Stock Your Freezer in Variety Pack to Suit Your Taste

Beaver Lumber

OPEN HOUSE

R.T.M.

Thursday, Friday and Saturday . . . October 12-13-14

Hours: October 12-13, 2 to 4 p.m. and 7 to 9 p.m., October 14, 2 to 6 p.m.

Buy A Beaver Home . . .

The three-bedroom Beaver Lumber RTM Show Home was taken the four blocks to its permanent location easily and with no trouble. Here it is shown being towed along the street from the company yard.

ALL WORK DONE BY THESE LOCAL FIRMS

Excavating: Harvey Simmons.
Building Construction: Beatty Construction Ltd.
Plumbing and Wiring: MacDonald's Electric.
Heating: McNarland Plumbing and Heating.
Exterior Painting: Taylor Bros.
Interior Decorating: George Seaman.

- **Your local tradesmen who will do the fine display.**

MATERIAL REPRESENTATIVES—

Sylvaply: MacMillan & Bloedel Ltd.
Amtico Tile & Narons: A. C. Weeks.
Flexdoors: Grant Industries Ltd.

- **These suppliers will be represented at the Open House. Drop in and see the fine display.**

Top Quality Materials Go Into Beaver Homes:

BASEMENTS— Your choice in Block or Concrete.

ANDERSEN WINDOWS— 21.5% more effective than metal in blocking out heat or cold.

WALLS, FLOOR AND ROOF SHEATHING— Sylvaply Fir, waterproof glue gives you strong, rigid, draft-free construction.

SHINGLES— Sidney, heavy, 210 lbs., with fireproof mineral coating in many attractive colors.

CHIMNEY— Selkirk, fire-safe metal chimney may be used with any fuel.

SHEATHING PAPER— All Beaver homes include heavy Permax Weather-Proof Sheathing Paper, applied under outside finish for extra protection.

EXTERIOR WALLS— Western Red Cedar Siding for beauty and easy maintenance.

INSULATION— 2" Fibreglass in walls: 4" Zonolite in ceiling to save you $ $ $ in fuel costs.

VAPOUR BARRIER— Heavy Polythene film is supplied to prevent moisture condensation.

WALL— Extra heavy ½" Stoneboard for all walls and partitions.

EXTERIOR AND INTERIOR DOORS— Your choice in Fir, Mahogany, or Ash.

CIL PAINT— Inside and outside. The finest of all paints.

DOOR LOCKS— Weiser Lock, your choice of finish.

HARDWARE— Only top quality hardware is supplied for Beaver Homes. Stanley Door Hinges, Amerock Cabinet hardware as well as other top brand name products assure you of the best value for your dollar.

FINISH FLOORS— First Grade standard gauge Linoleum throughout. NOTE:— Broadloom or hardwood is available at Beaver Lumber.

Free Plans and Instruction are provided with every Beaver Home.

Bring radiant new beauty to kitchens, bathrooms, indoor and outdoor furniture. Your choice of sunny pastels, rich deep colors, that *stay colorful.* CILUX is easy to use, easy to clean, quick-drying, long-lasting. Come in and see these smart new CILUX Colors.

The Greatest Names In Industry Supply Materials For Beaver Homes

Beaver Lumber takes pleasure and pride in inviting you to their new Show Home here in Vulcan. This home represents the start of a new phase of the company's local operation, and the downtown location is being expanded to accommodate this building program. Please feel free to visit the show home any time during the above hours of the three days. Local Manager Al Beatty will be on hand to introduce you to the many new and modern features to be found in Beaver homes. You will be pleased at the beautiful furnishings found in the home. These were supplied by Vulcan Furniture.

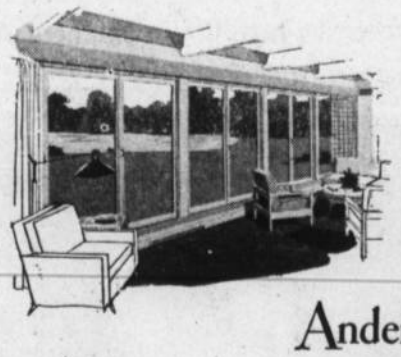

Here's **WINDOW BEAUTY** *created in enduring wood!*

Andersen Windowalls

When you build or remodel, be sure to ask for famous Andersen WINDOWALLS—the window units created in beautiful, enduring *wood.* You'll enjoy a lifetime of convenience and satisfaction. The selected wood in Andersen WINDOWALLS is toxic treated for permanence . . . to repel termites. Call us today for complete facts on these famous wood window units!

"BUILD BETTER . . . . . BUY BEAVER"

Beaver Lumber

AL BEATTY, Local Manager **PHONE 41**

NEW SPARKLE

The Weiser Star Escutcheon provides a striking entrance door design when combined with the Key-in-Knob Lock. Quality and distinction go hand in hand in this application.

YOUR HOME DESERVES WEISER LOCKS

For Dependable Service, Installations and Wiring at Lowest Possible Prices, see—

- FRIGIDAIRE APPLIANCES
- ZENITH RADIO AND TV SETS
- JACUZZI PUMPS
- GENERAL ELECTRIC APPLIANCES
- RCA WHIRLPOOL APPLIANCES
- RCA RADIO, TV AND STEREO SETS
- LIGHTING FIXTURES

VULCAN ELECTRIC CO.
— Phone 127 —

Shouldn't we be saving you tax dollars ?

Wide-awake people, right now, are making substantial savings on their income tax. They do it by putting money into a registered retirement plan and deducting the contributions from taxable income. They can look forward to carefree retirement, aided by income tax deductible dollars. INVESTORS has such a tax-saving Plan. Shouldn't we be telling you about it?

Just write or call:

Investors Syndicate OF CANADA, LIMITED
Head Office: Winnipeg - Offices in Principal Cities

J. R. Fetterly

Kindly phone Wes Fulton, 28 for information or to arrange an appointment.

Investors Syndicate OF CANADA, LIMITED
Head Office: Winnipeg Offices in Principal Cities

WHOA, BOA— that's big time netminder Hank Bassen you're putting the forward rush on! The Red Wing goalie, handed this South American boa constrictor by Curator Elmer H. Taylor (left) when he visited the Calgary Aquarium recently, handled the creature as coolly as he handles the fast pucks tossed at him by NHL competitors. Product of the Calgary Brewery sponsored Buffalo Athletic Association, Bassen graduated to the pro leagues in 1954 after 11 years with pee wee to Junior A teams in Calgary. He is playing his second full season with the Detroit Red Wings.

District News

BLACKIE

An overflow congregation greeted the members of the Morely Indian Choir recently when they conducted a service in the Blackie United Church.

Friends of Mrs. Harold Snider are pleased with the news that she is again home from the hospital.

Get well wishes are extended to Al Garity who has been a patient in the High River Hospital for the past month.

Guests at the home of Mr. and Mrs. Mel Clingman included Mr. and Mrs. Jim Kidd and family of Calgary and Mrs. Clingman's brother, Gerald Thompson and wife of Cochrane.

Congratulations are extended to Mrs. Margaret Briggs, another of our senior citizens who celebrated her birthday on Friday, in Calgary at the home of her son-in-law and daughter, Mr. and Mrs. Pete Dimmer where she has been visiting for the past two weeks. Other guests for her birthday included her son-in-law and daughter, Mr. and Mrs. Tommy Watson of Medicine Hat.

Mr and Mrs. Hel McLean have reteurned from an extended vacation spent with relatives and friends at Sherbrook, P.Q., and a number of places in Ontario and eastern States. Included were visits at the home of their daughter, her husband and family at Wabashene, Ont., and with their son, his wife and family at Estavan, Sask.

Mr. and Mrs. Elmer Fedderson and family had a very successful auction sale on Wednesday and left later in the week for their new home at Clearwater, B.C. Their many friends in the district wish them the best of success in their new home.

Mr. and Mrs. Jim Craig of Breton have been visiting the past few weeks with relatives in the district and friends in Vulcan and district. Included were her mother, Mrs. E. Braunwarth and her sister, Mrs. G. Bayford.

Wilfred Wark has rented the pool room from Mr. and Mrs. Eli Archambault and officialy opened the business on Monday, Oct. 2.

L.A.C. Jim Moxin, R.C.A.I. and wife have feturned to their home in Greenwood, N.S., after having spent the past few weeks visiting with relatives and friends.

It is not how much we have, but how much we enjoy what we have that makes us happy.

Isn't it peculiar that middle age always starts a few years earlier for the other fellow?

Dental Plates Repaired
Same Day As Received
DIETRICH DENTAL LABORATORY
Now located in Hull Block
215 7th St. S., Lethbridge
Phone Fa 7-7244

ARMADA

Mr. and Mrs. Allan Chambers and Mrs. Annie Chambers were recent visitors at the home of Mr. and Mrs. Vergil Chambers of Edmonton.

Mr. and Mrs. Ike Thiessen and son David and Mrs. Nina Bennett of Lethbridge were recent visitors at the home of Mr. and Mrs. Irvin Bennett.

Mrs. Dorothy Henrickson returned home from the General Hospital in Calgary last Saturday and is presently staying at the home of her son-in-law and daughter, Mr. and Mrs. Gordon Lucas.

Several people attended the Vul-Shopping Day last Saturday. Among the ones who took in the dance were: Mr. and Mrs. Stan Marks, Mr. and Mrs. Frank Stokes, Mr. and Mrs. Alvin Hendricks, Mr. and Mrs. Art Marks, Mr. and Mrs. Arnold Boe, Mr. and Mrs. Gordon Lucas and Charlean and Sheila, Cheryle Herman, Mr. and Mrs. Raymond Beagle, Mr. and Mrs. Ike Thiessen and Mr. and Mrs. Irvin Bennett. After the dance and bingo was over the above people enjoyed Chinese food at the Vulcan Cafe.

Mr. and Mrs. Alvin Hendricks and son Todd were Lethbridge visitors last Saturday.

Mr. and Mrs. Frank Stokes were Lethbridge visitors last Thursday.

Mrs. Shirley Henrickson visited with her mother, Mrs. John Lynch, who is a patient at the Municpial Hospital in Lethbridge.

Raymond Beagle and Irvin Bennett returned home on Sunday from a hunting trip, because of snow.

Wendy Lucas celebrated her ninth birthday last Thursday. She had several little friends come in to help celebrate with her. Donna Sealock remained the night with Wendy.

Glen Root, Gordon Lucas and Ray Elliott attended the 4- Council meeting in Vulcan on Wednesday evening.

Several farmers are busy pumping water from Lake McGregor to fill dugouts.

Little David Herman had the misfortune of falling down the basement stairs and cracking his arm at the shoulder. A speedy recovery is extended to David, who is the two-year-old son of Mr. and Mrs. Orville Herman.

Among those attending the Brooks horse races on Saturday were Mr. and Mrs. Frank Stokes, Mr. and Mrs. Alvin Hendricks, Mr. and Mrs. Stan Marks and family and Mr and Mrs. Art Marks and family.

On Saturday Sheila Lucas celebrated her 13th birthday. Several of her friends help her celebrate at an afternoon party.

If you can't get behind a movement for the good of the community, the least you can do is get out from in front of it.

Canadian Pacific 8th ANNUAL Package Tour to the

Royal Winter Fair

TORONTO, NOVEMBER 10-18, 1961

Leaving on "The Canadian" from stations in Alberta — November 9 and 10; Saskatchewan and Manitoba — November 10 and 11. SEVEN DAYS at the Royal York Hotel.

RATES AS LOW AS $183.65 from Edmonton and Calgary; $157.45 from Regina; $143.10 from Winnipeg. Correspondingly low cost from other stations.

Ask your Canadian Pacific agent for brochure giving full details. He will gladly complete all arrangements for your trip. Make your reservations now.

Canadian Pacific
WORLD'S MOST COMPLETE TRANSPORTATION SYSTEM

SAVE!

BUY **Blue Bonnet** MARGARINE in the thrifty **3 lb. PACK**

Thrifty way to buy the finest all-vegetable margarine. Three pounds individually wrapped . . . delicious sunny-sweet flavor.

My boy is as smart as a whip! Yes sir, a regular chip off the old block. Why, already he's saving his money so he can go to college. That's right. Yes sir, a chip off the old block. Wouldn't be surprised if he gets to be a big star on the football team. He's just like the old man. Now, boy, tell 'em where you're saving your money. Speak up, boy!

THE BANK OF NOVA SCOTIA, naturally!

SEE US FOR—

- EXPERT BODY REPAIRS & PAINTING
- WINDSHIELD REPLACEMENT
- INSURANCE JOBS
- WRECKER SERVICE

— FREE APPRAISALS ON ALL WORK —
Phone 392 or see Roy or Russ at the
VULCAN BODY SHOP

ZONOLITE DAYS are money-saving days!

This notorious thief has victimized innocent homeowners for years, robbing them of fuel dollars and comfort. He's in your attic right now if your insulation thickness is less than the 4" fuel saving level.

What to do? Measure your attic insulation.

If it's less than 4" thick, see us for Zonolite. We'll show you how easy it is to beat the Heat Thief forever by pouring lightweight Zonolite right over the existing insulation.

We'll show you how about $50 in extra Zonolite can bring you a return of 15% to 28% on your investment — not only the first year, but every year.

LARGE 4 CUBIC FOOT ECONOMY BAG, each $1.50

REVELSTOKE
BUILDING MATERIALS LIMITED
Successors to:—
REVELSTOKE SAWMILL CO. LTD.
Phone 37 — Vulcan
Dick Hammer, Manager

MORRISON'S

"AIN'T SHE A BEAUT, CLEM? I PICKED HER UP AT A SALE"

Tractor Overhaul

NOW IS THE TIME:—
TO BRING IN YOUR TRACTOR FOR OVERHAUL
We have good mechanics and guarantee the work
For a real good deal on a
NEW or SECOND-HAND TRACTOR
see us before buying

M. R. Morrison Ltd.
Massey Ferguson — Noble Cultivators — Versatile Sprayers and Swathers — Easy Washing Machines
Wisconsin Parts Service

Vulcan Artificial Insemination Unit
Technician:
PETER DEGENSTEIN

All Breeds of Cattle Performance

Phone 377 days (preferably before 10 a.m.) or Evenings 485.

All Sires Proven

For further information call at Veterinary Office

We Are $5000 Overstocked In Parts

WE NEED THE MONEY — YOU NEED THE PARTS

Pre - Inventory Sale

BIG SAVINGS ON ALL MACHINERY PARTS

OCTOBER 7 to 15

TILLAGE PARTS

ROD WEEDER POINTS, reg. $3.98	$ 3.50
ROD WEEDER U-JOINTS, reg. $6.11	5.00
12-FOOT RODS, reg. $16.11	14.50
14-FOOT SQUARE CENTRE DRIVE, reg. $11.65	8.00
14-FOOT ROUND CENTRE DRIVE, reg. $21.37	15.00
IH 16" HD CULTIVATOR SHOVELS, reg. $4.50	3.60
IH 10" HD CULTIVATOR SHOVELS, reg. $3.07	2.50
IH 8" HD CULTIVATOR SHOVELS, reg. $2.87	2.30
16" GRAHAM-HOEME SHOVELS, reg. $3.27	2.70
18" GRAHAM-HOEME SHOVELS, reg. $3.89	3.15
150 POINTS & SHOVELS for IH 3-Row CULTIVATOR, ea.	1.00
6" HOE DRILL SHOVELS, reg. $4.14	3.50
5" HOE DRILL SHOVELS, reg. $3.61	3.10
DRILL DISCS, reg. $5.86	4.50

All Sales Strictly Cash - No Refunds

HAYING PARTS

MOWER KNIVES—	
6 foot, reg. $11.33	$ 7.50
7 foot, reg. $11.22	7.50
7 foot, reg. $13.04	8.50
6 foot, reg. $11.04	7.50
7 foor for 100 Mower, reg. $14.12	10.00
5 foot, reg. $10.11	5.00
MOWER GUARDS—	
Heavy Duty, reg. $1.34	$ 1.10
Heavy Duty, reg. $1.27	1.00
Heavy Duty, reg. $1.01	.75
Teeth for No. 6 SD Rake, reg. 90c	.60
Teeth for No. 15 SD Rake, reg. 42c	.25
MOWER SECTIONS while they last, each	.10
PITMANS—	
Big 6 and 4, reg. $12.49	$ 7.00
No. 9 and 18, reg. $16.29	10.00
No. 10 and 10 A, reg. $16.29	10.00
No. 21U, reg. $21.33	$15.00

Check Our Tables For Big Savings In Unadvertised Bargains

HARVEST PARTS

REAR DELIVERY CANVASSES, reg. $26.80	$22.75
15-FOOT CANVASSES, reg. $75.52	$65.50
SELF-PROPELLED SWATHER CANVASSES—	
Regular $64.42	$50.50
Regular $46.70	38.00
Regular $48.14	39.00
SWATHER PITMANS, reg. $17.22	15.00
PICKUP BANDS—	
Regular $4.58	$3.25
Regular $4.76	3.25
Regular $3.03	2.25

10% Discount on All Unlisted Farm Equipment Parts on Purchases of $10.00 or Over

Nanton Farm Sales Limited

INTERNATIONAL HARVESTER — PHONE 56 — NANTON

Arrowwood News

Wayne Zahursky took his mother Mrs. Jean Zahursky and Mrs. E. A. Lang to visit relatives at Christian Lake, B.C. Wayne has been home on holidays but has returned again to Yorkton, Sask., where he is employed in the Bank of Nova Scotia.

The Lions Club held a family night on Friday, Sept. 22. After a very delicious supper, a program was put on for both young and old and enjoyed by everyone.

A welcome is extended to the new Gospel Church minister and family, Mr. and Mrs. Irwin Krouse, formerly of the Red Deer district.

Jack and George Ward, Leigh and Bert Williams and Roy King have gone on a Calgary Power cattle feeding tour to Idaho Falls for a week.

Mrs. Forest House has returned home from Oregon where her daughter Maureen remained to attend university in Eugene, Ore.

Mr. and Mrs. Dod House are holidaying at Rathrum, Idaho.

The Booster Club met last week at the home of Margaret Talbot. They decided to have a turkey bingo in December and to buy pitchers for the hall. Scrabble was played and Myrtle Williams was the winner. The meeting was brought to a close with Margaret Talbot and Mrs. Les Brown serving a delicious lunch.

UNITED CHURCH W.A.

The United Church WA met at the home of Mrs. George Ritchie on Thursday, Sept. 28, with 12 members and three visitors present.

Plans were made to have a pot luck supper this month for the new minister and his family. The WA will also catering to a double wedding reception on Oct. 28, in the Community Hall. The Charter Night for the Lions Club will also be catered to by the WA. It was planned to hold a bazzar and turkey supper in December. The WA has adopted a Korean orphan, Kwang Sung Soo, a little boy who they hear from quite regularly.

The meeting was brought to a close with a nice lunch served by Mrs. G. Ritchie and Mrs. Wm. Thompson.

FAREWELL PARTY

After several months of excitement and adventure over tortuous roads and flooded rivers, Emil Steiner and his son Walter arrived in Alberta in 1904, seeking for cheap land and pasture for their stock. Walter, in his early teens had ridden all the way from Austin, Nevada, driving over 100 head of horses.

They settled about 30 miles east of High River on the land now farmed by Carl Steiner. Walter's mother, his brother Charlie and two sisters arrived later in the year by train. Walter homesteaded in the area east of the Red Cross School. In later years he purchased land in the Arrowwood area where he has farmed for the past 42 years.

In 1930 he married Edith Oliver of Bobcaygeon, Ont. This couple have been active community workers and over the years have made a host of good friends. Their home has always been a centre of hospitality and there is no doubt that their son Bill and his charming wife Carol, who have taken over, will carry on in the true Steiner tradition.

Old timers, relatives and friends from near and far met in the Arrowwood Comunity Hall on Sunday afternoon to honor Walter and Edith before they leave to make their home in Rosedale district, Calgary. Their 31st wedding anniversary was also marked by a delicious three-tiered wedding cake, made by a life-long friend, Myrtle Williams. The honored couple were presented with a beautiful mirror for their new home and a guest book signed by over 160 friends. Their daughter Marjorie, her husband Graydon Malmberg and three grandsons were on hand to help with the celebration.

Old friends assisted at the tea table while many of the younger generation assisted in serving. Earlier this year Mrs. Walter Steiner was awarded a life membership in the United Church WA and was also presented with a parting gift by the FWUA. She has served both organizations with great energy.

Walter has always assisted with the drive for membership in the FUA and has at all times met with a ready response. He has been an active member of the Lions Club and is a member of the IOOF, Vulcan.

It is sincerely hoped that the Steiners will continue to spend part of their time with their relatives and many friends in the district.

• • •

(Too Late For Last Week)

Mr. and Mrs. Harold Ingram of Winnipeg, visited with Mr. and Mrs. F. C. House, a week ago Monday.

Mr. and Mrs. Vass and Marion and Ernie Norton of Aldersyde were Friday visitors at the home of Mr. and Mrs. Don Beagle.

Miss Pat Grant and Gary McInnis who were employed at the Bank of Nova Scotia have both been transferred to Calgary.

Get well wishes go to Jo McInenly who spent several days in the Vulcan Hospital.

A new member has been added to the Arrowwood teaching staff that being Reg. Campbell who teaches Literature to Grades 10 and 11 and French to Grades 9, 10 and 11.

Mr. and Mrs. Norman Miller and family of Lethbridge were weekend visitors at the home of Mr. and Mrs. Dale Hood.

Miss Maureen Phillips has left to go to the University in Calgary.

Mr. and Mrs. Merlin Miller and boys of Calgary were Sunday visitors at the home of Mr. and Mrs. Ron Beagle.

enjoy the wonderful world of warmth with

Esso OIL HEAT

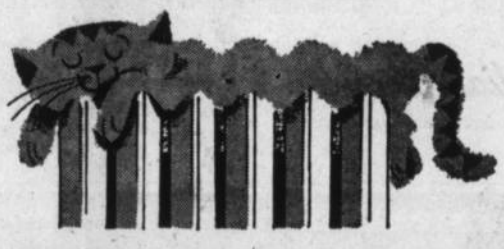

Ask your Imperial Esso Agent to introduce you to the wonderful world of Esso warmth soon. It's the kind of home heating that gives a family a pampered feeling. Carefree, safe, always *there*. And it can be yours so easily, because whatever kind of heating equipment you own, Esso has the fuel to suit it.

R. L. CULP ..... ARROWWOOD
F. W. "BILL" BURLEY ..... BRANT
J. A. HUBKA ..... CARMANGAY
P. M. CHAPMAN ..... LOMOND
R. B. GERDING ..... MILO
N. H. BUCHOLTZ ..... VULCAN
E. D. NOWLIN ..... CHAMPION

COME TO THE

North Side Lethbridge Beauty School

Where you learn hairdressing in modern pleasant surroundings. A qualified teacher using the latest methods will do the teaching and you will be assured of personal attention.

LOW TUITION FEE TERMS AVAILABLE

For further information phone FA 8-4130 or come personally to 322 13th St. N., and have a chat with us without obligation to you regarding our classes.

NORTH SIDE

Lethbridge Beauty School

LOCATED IN COBY'S BEAUTY SHOP

322 13th St. North Phone FA 8-4130

Auction Sales

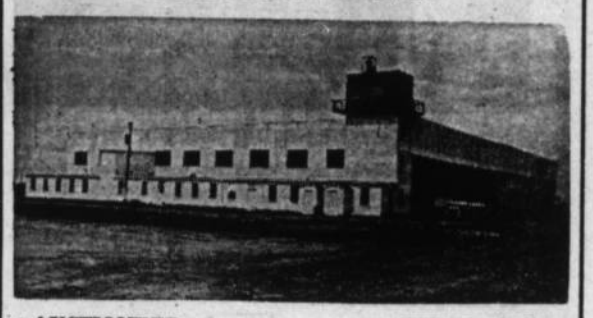

AUCTIONEER GERRY GOING

REGULAR FRIDAY AND SATURDAY SALES

Please Note: —We are open every Thursday night until 11 p.m.. Please bring your livestock in early.

— LAST WEEK'S MARKET REPORT —

TUESDAY, SEPT. 26th— Feeder and Calf Sale— We had good cattle and a good sale. Graham Ranches of Midnapore sold 101 head of good yearling heifers for an average price of $19.65 per 100. Our top yearling steers made up to $22.50. We were in short supply as far as good ranch bred calves were concerned. Our best steer calves made $23.85. Our best heifer calves made $22.00. If you have any doubts as to where to market your cattle, just check the prices we get and then consider the facilities that we offer you at no extra charge. We must once again try and impress upon you contributors that our commission is the only cost you pay outside of Brand inspection and fire insurance. There is no yardage or hidden charges at the High River Auction Mart. — Ship your cattle the High River wey. We have the buyers that are looking for cattle that have not been subjected to disease ridden pens and who are prepared to pay you a premium for such.

FRIDAY, SEPT. 29th— Our steer market was lower with heifers, cows, bulls remaining steady. Good to low choice butcher steers $20.00 to $21.80; Good to low choice butcher heifers $18.50 to $20.00; Good cows to $15.00; Good bulls $14.00 to $16.00

SATURDAY, SEPT. 30th— Weaner Pigs $6.00 to $9.50; Feeder Pigs $10.00 to $26.00; Piggy Sows $40.00 to $70.00; Boars $12.50 to $30.00; Baby Calves $12.00 to $28.00; Milk Cows $150.00 to $210.00; Hogs sold at $25.50 Grade A Basis.

FRIDAY, OCT. 6th, at 1:30 p.m.—

Regular Beef and Feeder Cattle Sale

SATURDAY, OCT. 7th, at 1:30 p.m.—

Regular Pig, Milk Cow, Horse and Sheep Sale Bring your fat hogs to us and be assured of the highest market prices.

REGULAR TUESDAY FEEDER AND CALF SALE OCTOBER 10th, at 1:30 p.m.

HIGH RIVER AUCTION MART IS THE BEST PLACE TO BUY AND SELL LIVESTOCK

Sellers can take advantage of the highest in market prices, personal attention and a minimum shrink for your cattle in our big building.

Buyers can take advantage of having the best cattle in the world presented to them all under cover and in spotlessly clean pens. Chances of shipping fever, and other ailments are cut to practically nil.

All cattle offered for sale are Government Veterinary Inspected.

OUR ANNUAL FALL HORSE SALE will be held on October 11, at 1:30 p.m.

There is no entry fee and no need to list your horse. They will be numbered as they arrive and will be sold in that order. Our selling commission for horses is 5% with a $10.00 "pass out" fee levied against each and every unsold horse.

FORTHCOMING FARM SALES:—

A. Tillotson, Okotoks ..... Oct. 18th

High River Auction Mart Ltd.

— PHONE 3022 —

Offering You Complete Auction Service and Sale Management For All Farm and Specialized Types of Sales

Merv Edey — 9121-33 Norm Edey — 9121-15
Gerry Mooney — 2677

ADVOCATE CLASSIFIEDS BRING SPEEDY RESULTS

District News

LOMOND

Electors of the Village of Lomond will vote on Oct. 18, to elect two councillors, one for a three-year term and one for a one-year term. The following four candidates who were nominated on Sept. 27, will be contesting the two vacancies: Sid Carrington, Alex Dodds, Oliver Hart and Henry Huff. At the first meeting of the new council, one member will be appointed as mayor for a one-year term.

Mr. and Mrs. Jack Teasdale of Bellevue, accompanied by Mrs. Jimmie Teasdale and family of Pincher Creek were weekend visitors at the home of Mr. and Mrs. Thomas Teasdale.

Mr. and Mrs. Paul Ruppert and family of Youngstown, were weekend visitors at the home of Mr. and Mrs. Pete Ruppert and family.

Mr. and Mrs. Sandy Henderson and John Henderson and sons of Lethbridge were Sunday visitors at the home of Mr. and Mrs. Thomas Teasdale.

Miss Margaret Ruppert was a visitor Saturday in Vulcan at the home of Mr. and Mrs. Bobby Nimz and daughter Holly Gaye.

Terry Chase spent last weekend at the home of Mr. and Mrs. Ralph Richardson of Berrywater.

The Lomond Community Club met in the afternoon of Sept. 7, at the home of Mrs. E. Stannard. Sixteen members answered roll call and each handed in a bazaar article. A discussion on some old business followed. The supper to be served to the Lions on Oct. 3, was planned. The next meeting will be in the evening at the home of Mrs. Jack West. Lunch was then served by the hostess and her assistants.

Mr. and Mrs. Johnny Gray and son Gordon were visitors at Pierce on Sunday where they attended the sports car races.

Mr. and Mrs. Ralph Richardson and family of Berrywater were visitors at the Ruppert home on Monday.

Mr. and Mrs. Joe Chollack, Brian and Josephine and Bob Snowden of Lethbridge were Sunday visitors at the home of Mrs. Marie Zambaldi.

Mr. and Mrs. Bob Skeith of Lethbridge were weekend visitors at their farm in Lomond.

Mr. and Mrs. Pete Ruppert and son Billy were visitors at the home of Mr. and Mrs. Ralph Richardson and family on Thursday of last week.

Mr. and Mrs. Reg. Frost were visitors in Calgary on Thursday of last week.

Mr .and Mrs. Les Castles and family of Lethbridge were Sunday visitors at the home of Mrs. Marie Zambaldi.

Mr. and Mrs. Mack McKay and family were visitors in Vulcan on Saturday.

Mr. and Mrs. L. Chase were visitors at the home of their son-in-law and daughter, Mr. and Mrs. Ralph Richardson and family on Sunday.

BIRTHDAY CLUB

Mrs. J. W. Chambers was hostess for the September meeting of the Birthday Club, which was held at her home. The meeting opened by singing, "School Days," and roll call was answered by members showing a baby picture of themselves.

A discussion of old business took place. A cleaning "bee" was planned for Sept. 13 to clean the Badger Lake School. The club's first winter card game will be held Oct. 7, in the school house.

The business meeting was closed by singing, "Blue Skies," Mrs. Julia McAlister won the nickle draw. An interesting contest was held by Mrs. Earline Lindstedt and won by Mrs. J. Zuba, consolation prize was won by Mrs. F. Hart. A delicious lunch was served to end a very pleasant afternoon.

The next meeting to be held on Oct. 12, will be at the home of Mrs. Ellen Johnstone.

Remember when you used to go to bed with the curfew? Today they just blow it to wake you up.

CHAMPION

Mrs. Edith Nowlin is a patient in the Carmangay Hospital.

Lyle Ferguson is a patient in the Vulcan Hospital.

Rally Day Service was held in the United Church on Sunday, Sept. 24, at 9:45 a.m. Rev. Morrison was in charge of the service. Donna Siler sang a solo. The children's story was told by Diane Hegland. The primary choir rendered two selections. The sermon was very inspiring by Rev. Morrison, followed by the benediction.

Miss Chris Cummins and Joseph Plonka were Sunday visitors with Mr. and Mrs. H. Cummins and family. Chris is in her second month of the executive secretarial course at Garbutts Business College in Lethbridge. Chris was awarded the scholarship of $75 by the Lael Chapter of the IODE for first place standing of Champion students in senior matriculation.

Miss Racy Latus entertained a number of little friends on Wednesday, Sept. 27, at her fourth birthday party.

MARJORIE LITTLE SHOWER

In honor of Miss Marjorie Little, whose marriage took place in Champion on Saturday, Sept. 30, a miscellaneous shower was held in the Community Hall on Saturday evening, Sept. 23. The hall was decorated autumn colors, with large vases of autumn leaves on the gift tables and piano.

Diane Vaage and Marilyn Green sang a duet. Diane Hegland, Jacquie Degenstein and Linda Gay Flitton also contributed vocal selections. Mrs. Ray Flitton recited an amusing poem, suitable for young brides. Mrs. T. P. Carlson directed a modelling game, using chewing gum as material for the models of farm animals. Marjorie and her mother were presented with rose corsages.

The gifts were drawn into the room by John Ellis and Joan Hummel in a wagon representing a tiered wedding cake. John and Joan dressed as a bride and groom were little models of sweetness and dignity as befits all bridal couples. Marjorie was assisted by her mother and Mrs. Hutchinson in opening her many and useful gifts. The hostess gift was a trilight with bullet reading light.

Following Marjorie's few gracious words thanking everyone for the gifts, lunch was served.

• • •

Mrs. F. L. Little entertained at a trousseau tea on Wednesday afternoon, of last week, in honor of her daughter, Marjorie. Mrs. Dewilla Anderson of Calgary, presided at the beautifully appointed tea table. The wedding cake was flanked by lighted tapers. Mrs. George Ellis assisted serving the refreshments.

Are budgets driving you "bughouse?"

$AVE $AVE $AVE

at SPEED-WASH

No Washer or Dryer payments. No electrical, gas or hot water requirements. You wash in beautiful new Speed Queen Automatics. Coin operated. Use as many machines at one time as you need. Do your *entire* week's washing in one hour or less. You can dry too, in 40 lb. drying tumblers.

WASH ..... 25¢ DRY ..... 10¢

Town & County Speed Wash

Vulcan Pharmacy

Phone 432

"Prescriptions a Specialty"

OPEN NEXT WEEK

Sunday, October 8

GASOLINE PUMPS in Vulcan will be open from 8:00 a.m. to 6:00 p.m., Monday to Friday inclusive and from 8:00 a.m. to 9:00 p.m. on Saturday. Garages close for Mechanical Service at 12:00 noon each Saturday. The following garage will be open next Sunday and any holiday next week, from 10:00 a.m. to 5:00 p.m.

Banks 99 Service

BUILDING...

an essential ingredient of growth in Western Canada

Combining the facilities of two companies with 55-year records of success (Atlas Lumber Company Limited and Revelstoke Sawmill Company Limited) newly-formed Revelstoke Building Materials Limited offers investors an opportunity of participating in the growth and development of Western Canada. Activities of the company are wide-spread. Its operations include 78 retail lumber and building materials outlets . . . hardware stores in conjunction with 15 of these outlets . . . 5 Transit Mix concrete plants . . . a gravel crushing and washing plant at Red Deer . . . a fully-modern millwork plant (with a steadily growing business in the manufacture of pre-fabricated houses) at Calgary . . . and 6 strategically located planing mills.

We, as principals, offer and recommend, subject to confirmation:

Revelstoke Building Materials Limited

6% Cumulative Redeemable Preference Shares, 1961 Series,
(Par Value $20 per Share)
with Common Shares
(Without Nominal or Par Value)

Price: $25.00 per Unit (one Preference Share, 1961 Series, and one Common Share)

and

Common Shares
(Without Nominal or Par Value)

Price: $5.00 per Share

For full information please contact any of our offices.

ROYAL SECURITIES CORPORATION LIMITED

313-8th AVE. WEST • CALGARY • AMherst 2-7921

Montreal Toronto Halifax Saint John Quebec Ottawa
Hamilton Winnipeg Calgary Edmonton Vancouver Victoria
Charlottetown St. John's New York

NOW! A NEW WORLD OF WORTH!

CHEVROLET

A GENERAL MOTORS VALUE

NEW FROM DIESEL TO DAZZLE!

'62 CHEVROLET JOBMASTER TRUCKS!

WITH NEW

High-Torque *power*

Here they are — handsome, functional '62 Chevrolet trucks powered to work harder in every weight class. Hefty new V8's with the highest torque in Chevrolet history. New Diesel brawn for 15 imported medium-duty models. And, now, Chevy's hard-working High-Torque 261 Six is available in light-duty models.

There's a wider choice of power, a wider choice of torque, across the board. For heavies, there's the new High-Torque 409 V8*, with 16½ per cent more torque than ever before available from Chevrolet. Big news in the middleweight class is the new, imported Chevy-GM 4-53 Diesel. In the light-duty line-up, the High-Torque 261 Six* adds new sock, new savings in extra-tough applications. All told, you can pick from nine rarin'-to-work, ready-to-save '62 Chevrolet truck engines.

Handsome new work-styling includes forward-sloping hoods that allow drivers to see as much as 10½-feet more of the road directly ahead. Chevrolet's famous Independent Front Suspension gives you the smoothest riding, easiest working trucks in the business. Rugged new I-Beam front axles are optional* on heavyweight models.

You'll find a total of 198 models in the new '62 Chevy line—including the work-proved, versatile Corvair 95's. Every model is built to out-haul, out-last and out-value any other truck at anywhere near the price. See your Chevrolet dealer!

*Optional at extra cost

New CORVAIR-95 CORVAN. Sure-footed rear-engined hauler that totes 191 cu. ft. of cargo on an easy-handling 95" wheelbase.

New FLEETSIDE PICKUP. Most modern version of Canada's most popular pickup. Bodies are grain-tight and up to 9 feet long.

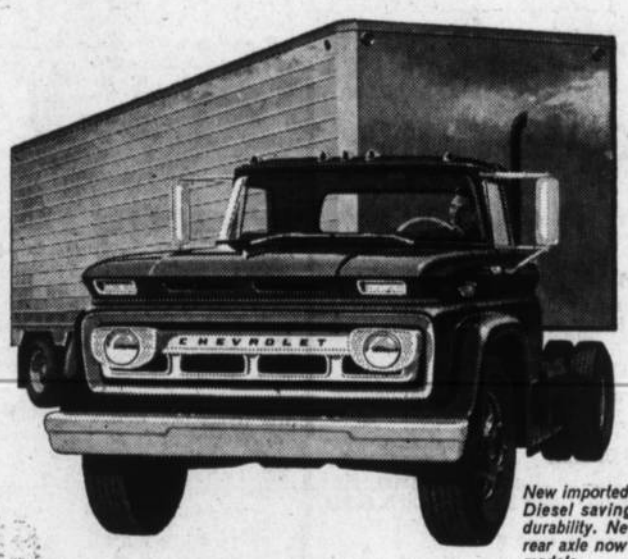

New imported SERIES 60 DIESEL. Diesel savings and sure Chevy durability. New 17,000-lb. hypoid rear axle now available on D60-H models.

New SERIES 80 TANDEM. Best choice for the big ones! Has extra-rugged K-braced ladder frame and true-tracking Eaton-Hendrickson tandem bogie.

Whitewall tires optional at extra cost

CT-1628

See your local authorized Chevrolet dealer

RICHARDSON & GOULD LTD.

VULCAN ALBERTA

Minimize Losses From
Shipping Fever!

Don't neglect to build resistance against this destructive disease . . .

VACCINATE WITH

C-P BACTERIN

Vaccinate your calves about ten days before weaning or shipping. Follow in about ten days with a second dose. Calves not vaccinated in the spring should be given these two shots of C-P Bacterin in the fall.

C-P Bacterin provides the strongest known resistance against hemmorhagic septicemia, as well as pulmonary edema which frequently complicates the disease.

Mitchell's Pharmacy

John Mitchell, Phm. B., Phm. C.
John David Mitchell, B.Sc.
— Dispensing Chemists —
Rexall Remedies

Phone 12
Emergency Phone 49

"Prescriptions a Specialty"

You are cordially invited to visit . . .

Rhonda's Gift Shoppe

"The Candle Wonderland"

GIFTS FOR ALL AGES AND EVERY OCCASION

Mrs. Commodore Allen, Manageress

Phone 130 — Allen Residence — Vulcan

New Arrivals In Hats and Dresses

GIRL'S VELVET DRESSES
in Royal, Red and Plum

Sizes 4-6-6X **6.98**
Sizes 7-8-10-12 ..... **9.98**

Betty Ann SHOPPE

VULCAN'S SMART STYLE CENTRE

TIMELY FALL SUGGESTIONS

LADIES' SKIRTS
New styles and colors in plain shades and plaids. Exceptional value. Priced from ..... **3.98** to **5.98**

BAN-LON SWEATERS
Pullover and cardigans in classic or novelty necklines in new fall shades. Priced from **3.98** to **7.98**

MISSES' FLANNELETTE PYJAMAS
Printed floral patterns in good weight flannelette. Sizes 8 to 14. Each **2.49**

GIRLS' KULETUK JACKETS
Nylon shell, plush lined hood and plush trim, zipper front. Green or gold. Sizes 3 to 6x. Each **8.98**

CHILD'S CORDUROY CAR COAT
Zip-off hood, orlon trim on hood and collar, button front. Gold or olive green. Sizes 3 to 6x. Each **9.98**

BOYS' COTTON FLANNEL SKIRTS
Colorful plaid patterns, long sleeves, well-made garments. Sizes 8 to 16. Each **1.98**

BOYS' SUB-NINER COATS
Fancy wool shell, zip-off split hood, button and zipper closure, insulated quilted lining. Size 8 to 16. Each **9.98**

MEN'S DRESS GLOVES
Unlined deer-skin, outside seams. Exceptional value Pair **3.98**

MEN'S WORK ROMEOS
Leather soles and snow-proof uppers, good-year welt. Black only. Pair **10.95**

Robinson Stores

Dry Goods — Footwear — Notions

ADVOCATE CLASSIFIEDS BRING SPEEDY RESULTS

Brief Items of Local Interest

Mr. and Mrs. Henry Bush of Calgary were Sunday visitors at the Elmer Lebsack home.

Mr. and Mrs. John Haydamack were recent business visitors to High River and Nanton.

Mr. and Mrs. E. G. McPherson are presently holidaying at the soast.

Mrs. T. Close of Fernie, B.C. is presently visiting at the home of her son-in-law and daughter, Mr. and Mrs. Ernie Bowie.

Barry Winters was the winner of the third prize of $5.00 in the recent Vulcan and District Library draw.

Mrs. Mary Henry and children of Calgary are presently guests at the home of the former's parents, Mr. and Mrs. Henry Lebsack.

Mrs. Ruth Northcott is spending several days at the home of her son-in-law and daughter, Mr. and Mrs. Lloyd Iles at Stettler.

Mr. and Mrs. Jim Craig, Miss Mary Ann Crabb and Bill Wiley were weekend visitors at the Lethbridge home of Mr .and Mrs. Bob Dann.

Mr. and Mrs. Jim Swartz and family of Vauxhall were weekend guests at the home of Mr. and Mrs. L. Granlin.

Congratulations are being received by Mr. and Mrs. Bob Johnston on the recent birth of a son in the local hospital.

Miss Sherry Haydamack of Lethbridge was a weekend visitor at the home of her parents, Mr. and Mrs. J. Haydamack and on Sunday the family helped celebrate Sherry's birthday with a family dinner.

Group 1 of the United Church will hold a bake sale in the church basement on Saturday, Nov. 18, commencing at 3:00 p.m. Everyone welcome. 10-1x

A community shower will be held in the Vulcan United Church basement for Miss Camellia Brown on Tuesday, Oct. 17, at 8:00 p.m. Everyone welcome. 10-1x

The Vulcan High School received a complete paint job, inside and out, this year prior to the reopening of school, with about 300 gallons of paint needed for the big job. The work was done by the County's own school maintenance crew.

Mr and Mrs. Harry Peard and Lois of Taber, spent a most enjoyable evening last Sunday, with many of their friends in Vulcan, at St. Andrew's parish hall, where a dinner was served honoring Rev. Father Marien on his 25th anniversary in the priesthood.

Mrs. W. A. Shields accompanied her husband's parents, Mr. and Mrs. Shields, Sr., back to their home in Toronto, leaving here Monday evening. The senior Shields have been guests at the home of their son and daughter-in-law for the past three months. During her stay here Mrs. Shields was confined to the local hospital for several weeks.

Vulcan ladies took most of the prizes at a Stanley bingo party, held at the home of Mrs. Eva Elliott at Mossleigh Friday evening. Those winning really handsome prizes were Mrs. Mary Thomas, who was lucky three times; Mrs. Charlotte Nimz, a three-time winner; Mrs. Phyllis Smith and Mrs. Gen Sales were lucky twice. Other winners from Vulcan were Mrs. Anne Grant, Mrs. Bev Craig, Mrs. Janet French, Mrs. Fern Scotney, Mrs. Eileen Galloway and Mrs. Mildred Blair. Winners from other points were Mrs. Ruth Pearce, Mrs. Lorraine Pobst and Mrs. Eileen Brown of Arrowwood; Mrs. Bunty Bertschy of Mossleigh; Mrs. Haynes of Carseland won an electric frying pan with a blackout. All present enjoyed the social evening, with Donna and Yvonne Elliott assisting their mother with arrangements. Lunch was served to conclude the evening's program.

ENGAGEMENT ANNOUNCED

Mr. and Mrs. Stewart Hayes announce the engagement of their two eldest daughters, Lois Eleanore to Walter Leadbeater, eldest son of Mr. and Mrs. Warren Leadbeater, Shouldice, Alta; and Carolyn Louise to Duane LeRoy Binning, second son of Mr. and Mrs. Paul Binning, Carmangay, Alta. The double wedding ceremony will take place Saturday, Oct. 28, at 3:30 p.m., in the United Church, Arrowwood, Alta. 10-x

ENGAGEMENT ANNOUNCED

Mr. and Mrs. M. J. Eliuk of Vulcan wish to announce the engagement of their only daughter, Victoria Caroline to LAC Robert Wagg, stationed at Cold Lake Airbase, Alta., youngest son of Mr. and Mrs. Joseph Wagg of Pasadina, Newfoundland. The wedding will take place on Saturday, Oct. 28, at Bonnyville, Alta. 10-p

ENGAGEMENT ANNOUNCED

Mr. and Mrs. Harold L. Koch of Lomond announce the engagement of their eldest daughter, Marlene Rose to John Guenther, son of Mr. and Mrs. I. Guenther of Calgary. The wedding will take place on Oct. 21, 1961, at 4:00 p.m. in the First Baptist Church, Calgary. 10-1p

Mr. and Mrs. Bruce Duncan of Lethbridge spent Saturday at the Henry Lebsack home.

Miss Connie Purdy of Montgomery was a Saturday visitor at the home of Mrs. Frieda McRoberts.

Friends of Mrs. Bob Loose will be sorry to learn she is presently a patient in the Calgary General Hospital.

The regular meeting of the O.O.R.P. will be held in the Vulcan Lodge Hall at 8:00 p.m., on Monday, Oct. 9. 10-x

Miss Edith Boose had the misfortune to break her arm and is in Turner Valley Hospital. Her friends wish her a speedy recovery.

Mrs. Elsie Grinde of Wetaskiwin and her daughter, Miss Dorothy Grinde of Grand Prairie were recent guests at the Dave Schierman home.

VULCAN THEATRE

One Show Nightly at 8:00 p.m.
Thur. Fri. Sat., Oct. 5, 6, 7
Double Feature Program

"THE HOUSE OF THE SEVEN HAWKS"
Rober Taylor — Nicole Maurey
Linda Christian — Linda Wolfit

— and —

Anything Goes . . .
"IN GIRLS TOWN"

★

Matinee Sat., Oct. 7, 2:30 p.m.
Tues. Wed., Oct. 10-11
One Show Nightly at 8:00 p.m.

The Big one for everyone!
"CIMARRON"
Glenn Ford — Maria Schell
Anne Baxter — Arthur O'Connell
The unforgetable story of a man, a land, a love.
CinemaScope and MetroColor

New Arrivals in Silver Holloware

Non-tarnish pieces and also in Natural Silver for those who like the true silver color. Among them is a good variety of baby gifts.

BASSETT'S JEWELRY

Bryant Dresses

for the petite and for the junior miss.

Some in brocade, some in wool jersey.

$12.95

The Fashionette

Fashion As You Like It

Yes . . .

We at Wolfe's Hardware are busy building you a new, modern store to make your shopping speedier, easier and more pleasant.

In the meantime it is business as usual—BUT THE PRICES ARE LOWER—in the old Red & White Store.

CHECK THESE ✔ALUES—

- ✔ **Pocket Knife, 1st quality, with stag handle, regular 2.00, for 1.35**
- ✔ **Clothes Pins ..... 3 doz. pkg. .25**
- ✔ **Plastic Storm Window Kits, 36x72 ..... .23**
- ✔ **Caulking Cartridges ..... .39**
- ✔ **Prestone Anti Freeze ..... 2.85 gal. — 11.00 case**
- ✔ **Sampson Dominion Electric Mixettes, each 13.00**
- ✔ **Westinghouse Electric Irons, reg. 12.95, at 9.00**
- ✔ **Westinghouse Transistor Radio, reg. 44.95, 28.88**
- ✔ **Westinghouse Elec. Clock Radio, reg. 44.95 31.00**
- ✔ **Cups and Saucers, reg. .65, each ..... .33**

Hunters Take Note!

- **.303 Import Ammunition now available, box of 15 ..... 1.65**
- **Large Assortment Hunting Knives, many at half price, from ..... .75 to 4.50**
- **.308 Calibre Carbine Rifle, reg. 78.00 ..... 59.95**
- **See our large assortment of Guns, Rifles and Ammunition, all at greatly reduced prices.**

— GET YOUR HUNTING LICENSE HERE —

John Wolfe HARDWARE

PHONE 11 VULCAN

VULCAN FOOD MARKET

Phone 156
Free Delivery

Two Deliveries Daily
11:00 a.m. and 4:00 p.m.

Shop and Save with
QUALITY, FRESHNESS & VARIETY

THANKSGIVING SPECIAL SAVINGS!

FINEST FRESH MEATS

CHOICE RIB
Steaks Per lb. ..... **.59**

FRESH
Halibut Steaks Per lb. ..... **.39**

Grade 'A' Turkeys

ORDER YOUR TURKEY EARLY

"BEST BY FAR" PRODUCE
WITH SPECIAL SAVINGS FOR YOU

GOLDEN RIPE
BANANAS 2 lbs. for ..... **.39**

FIRM & CRISP
CELERY Per large stalk ..... **.23**

SQUASH — VEGETABLE MARROW — FIRM, GREEN CABBAGE — BRUSSEL SPROUTS — GENUINE SPANISH ONIONS
—ADD VARIETY TO YOUR MEALS

KRAFT LIQUID
Salad Dressing Miracle, French, Roka, Italian or Casino 4 for ..... **.69**

PILLSBURY
Biscuits Country-style Sweet Milk 3 for ..... **.33**

OCEAN SPRAY
Cranberries Jellied 2 for ..... **.49**

99c Parade of Specials

DUNCAN HINES
Cake Mixes 9 varieties ..... **3 FOR .99**

Bring in your Coupons and Save 15c More

TOWN HOUSE FANCY
Peaches 15 oz. ..... **4 FOR .99**

ASSORTED FANCY
Peas 15 oz. ..... **5 FOR .99**

DARES
Cookies 5 varieties ..... **2 FOR .99**

CARNATION
Milk Tall tins ..... **6 FOR .99**

FREE DELIVERY - - - PHONE 156
11:00 A.M. & 4:00 P.M.